FOREIGN NEWS BY TELEGRAPH OVER WIRES OF THE ASSOCIATED PRESS.

The Times-Democrat.

THE ASSOCIATED PRESS REPORT furnishes our readers LATEST NEWS BY WIRE DAILY.

VOL. XVII. NO. 113 LIMA, OHIO, SATURDAY, FEBRUARY 23 1901. PRICE THREE CENTS

FUTURE

Relations Between Uncle Sam and Our Proteges in Cuba.

Proposition Will be Submitted

By the Special Committee Within the Near Future---Many of the Delegates Contend for Absolute Independence. Trial of C. W. F. Neely.

Havana, Feb. 23.—Nothing definite has been decided upon regarding the question of future relations. Many of the delegates to the constitutional convention seem to be impressed with the idea that if the convention stood out vigorously for absolute independence the United States congress would support them.

The special committee on relations has instructed its secretary, Senor Juan Guilberto Gomez, to draw up a proposition and submit the same to the committee for consideration. This proposition will deal with the issue in three leading divisions: First, that Cuba shall not be made the base of war operations against the United States; second, that the commercial treaty with the United States shall embody as far as possible free trade between the countries; and third, that no foreign treaties shall be made jeopardizing the independence of Cuba.

The special committee considers that the danger of Cuba contracting loans she might be unable to pay has been guarded against in the constitution. Instructions on this point and the others were given to Senor Gomez in the form of notes and suggestions. It is understood that the question of naval stations was not mentioned. The committee will report Monday at an executive session of the convention.

Neely's Trial.

Havana, Feb. 23.—The fiscal is unwilling to say when he expects the trial of C. F. W. Neely, the alleged postoffice embezzler. Written interrogatories have been sent out to witnesses in the United States and the Philippines, and they in turn have a right to send interrogatories here. No doubt considerable time will elapse before all the testimony to be used in the trial is at hand.

Heavy Damage by Hurricane and Flood

Vancover, B. C., Feb. 23.—The steamer Warrimoo reports that a disastrous hurricane swept New Caledonia January 22, to 27. Several towns were seriously damaged, railways destroyed, and farms were flooded. Three vessels were blown ashore on the east coast. North Lyell, a suburb of Queenstown, and Tasmania, were destroyed by brush fire during January.

Ten of the Thirteen Victims Rescued.

Tuscaloosa, Iowa, Feb. 23.—Extra pumps were put in service in the flooded asylum mine yesterday and this morning the mine was cleared of water. Ten of the imprisoned negroes were found alive and in good condition. They were on a level with the shaft and out of reach of the water. Three are still missing and are supposed to have been drowned.

TREATY NOT ACCEPTABLE.

Great Britain's Reply to Be Made on Monday Next.

London, Feb. 23.—United States Ambassador Choate will probably be summoned to the foreign office next Monday, when Lord Lansdowne is likely to communicate to him the British views regarding the Nicaragua and Chinese controversies. No expectation need be entertained that this interview will settle one way or the other the Nicaragua canal difficulty. Great Britain has no intention of ratifying the Hay-Pauncefote treaty in the form desired by the senate unless her counter proposals be agreed to within the short time which remains before that treaty lapses, and this is recognized to be almost impossible.

Pace Too Hot For Britain.

London, Feb. 23.—The Outlook, reviewing the trade competition between the United States and Great Britain, says: "After all the truth probably is that the natural advantages and resources of the United States so far surpass ours as to assure them the commercial predominance they are rapidly attaining. If we take Lord Salisbury's advice and look at a large map, comparison of the United States with Great Britain is not encouraging for successful rivalry on our part."

Anti-Catholic Oath.

London, Feb. 23.—Lord Salisbury in the house of lords referred to the anti-Catholic declaration contained in the oath which King Edward took at the opening of parliament, and said that though he deplored the language in which the declaration is couched, it must be remembered that the enactment represented the passions and feelings of the period when it was adopted. If legislation was undertaking it ought to be started in the house of commons.

Consul Wildman.

San Francisco, Feb. 23.—Rounseville Wildman, who is presumed to be lost, was well known in this city, where he resided for a number of years. He first came into prominence locally when he purchased The Overland, which he owned and edited for some years prior to entering the consular service at Hongkong. He resigned recently the post of consul general at Hongkong and was on his way home with his wife and family. Mr. Wildman married Miss Lettie Aldrich, a sister of United States Senator Stewart's wife.

Rich Oil Strike in Egypt.

Kokomo, Ind., Feb. 23.—The American syndicate prospecting for oil in Egypt has, it is said, struck it rich. Thomas Sharkey of this city, a driller in employ of the syndicate, writes home that the first well drilled is a prodigious producer, and that other wells are being drilled in that locality. The first well struck oil at a depth of 2,350 feet. It is near the banks of the Red sea. The syndicate obtained favorable grants from the khedive, and that ruler will profit largely by the discovery.

Saengerfest Benefit.

Cincinnati, Feb. 23.—In the place of the Jeffries-Ruhlin fight a benefit was given here to the Saengerfest Athletic association. The highest prices for seats were $250 by Mayor Julius Fleischmann and $100 by Manager William A. Brady. Music hall was crowded and the entertainment netted over $5,000. Among the attractions on the program was an exhibition of boxing by Champion Jeffries and his brother.

Bulgarians and Turks Clash.

Constantinople, Feb. 23.—Fighting has occurred between a large body of Bulgarian agitators and a force of Turkish troops at a village near Ghevegheli, Macedonia. Six Bulgarians were killed and three taken prisoners. Five of the Turkish troops were killed and several wounded.

New York's New Police Chief.

New York, Feb. 23.—Colonel Michael S. Murphy, president of the board of health, has been appointed commissioner and chief of police of the city of New York succeeding Chief Devery, under the provisions of the new police bill just passed at Albany.

Snow in the South.

Atlanta, Ga., Feb. 23.—Snow is falling throughout the south, at many points the first of the season. Over north Texas the cold wave is quite severe.

Building Burned.

Chicago, Feb. 23. — Clara F. Bass' 6-story building was burned. Loss, $60,000. The principal tenants were the Litman Printing company and the C. M. Robertson Printing company.

Prodded the Mayor.

Havana, Feb. 23.—At a session of the municipal council of Havana a resolution was adopted declaring that a state of chaos existed in the council owing to the personal quarrels between the mayor and the assistant mayor. The resolution also pointed out that 300 business propositions were lying undealt with upon the table, and it directed that the mayor and members of the council should hereafter attend the sessions regularly and transact the affairs of the city in a business-like manner.

Implicated Others.

Algona, Ia., Feb. 23.—Mrs. Foster, wife of E. E. Foster of this place, who was shot and nearly killed by Clarence Robinson of this place, confessed to having been implicated in the attempted murder of her husband and brought others into the case. The confession of Mrs. Foster was made before Attorney Frederick M. Vurtis and Dr. J. E. Gay. As soon as she had made the confession she attempted suicide, but was saved.

HAZING

No Worse Than These College Feuds.

Wittenberg the Scene of a Shooting Scrape

In Which a Fraternity Man Was Badly Wounded by a "Non," Whose Room Students Attempted to Enter.

Springfield, O., Feb. 23.—The feud between fraternity and nonfraternity students at Wittenberg college broke out afresh and resulted in a sensational shooting scrape. Harold Kopps of Richmond, Ind., Roy Scherer of Nokomis, Ills., George Myers of this city and other fraternity students tried to break into the room of George H. McCord of Litchfield, Ills., nonfraternity man, "to stock it." McCord fired through the door, the bullet penetrating George Myers in the leg, inflicting only a flesh wound. Feeling runs high.

VICTIM

Of a Plot was the Murdered Man.

An Italian Society Credited With the Crime.

Police Believe the Man was Killed Because the Society Did Not Want Him to Appear as a Witness.

Chicago, Feb. 23.—Further investigation of the death of Salvatore di Giovanno, who was found murdered on Grand avenue, has convinced the police that the murder was the result of a carefully arranged plot carried out under the orders of a secret Italian society. The theory of the police is that Giovanni was murdered to prevent his appearance in a murder trial in New York. Letters found in the murdered man's pockets showed that he had been summoned east for this purpose. The Mafia society is mentioned in the case, but as yet the police have no evidence directly implicating that society with the murder. Three Italians have been arrested and charged with the murder.

Bubonic Plague.

London, Feb. 23.—The colonial office has received from Sir Alfred Milner his first report regarding the bubonic plague in Cape Town. From this it appears that during the week ending Feb. 16, 20 cases, one European and 19 colored, were reported, with three deaths, while 104, all colored, were quarantined because of contact with persons attacked by the disease.

Mercenaries Captured.

Pietermaritzburg, Feb. 23.—A gang of German mercenaries and dynamiters, who were attempting to destroy a bridge, were captured near Krugersdorp. After they were charged they made a desperate attempt to escape, and some had to be shot down.

Girl Robbed.

Galion, O., Feb. 23. — Miss Minnie Roderick was brutally assaulted by two burly negroes. She started up street with $30 to pay bills, and within a short distance of her home was attacked and beaten into unconsciousness. The money was taken from her.

Big Blaze at Bellevue.

Bellevue, O., Feb. 23.—Fire destroyed the city hall, the Bellevue News office, Palace livery barn including nine horses, and several other buildings, 12 in all. Total loss $30,000.

ROW

Over Hay-Pauncefote Treaty

Still Features

The Proceedings in the U. S. Senate.

Adverse Report Made to Conform with the President's Views.

The House Devotes a Day to Odds and Ends and Cuts Gen. Lawton's Widow's Proposed Pension in Two.

Washington, Feb. 23.—Senator Morgan of the committee on foreign relations has made a minority report upon the resolution declaring that the ratification of the Hay-Pauncefote treaty is not a condition precedent to the construction of the Nicaragua canal and that the United States should proceed with the work regardless of the existence of the Clayton-Bulwer agreement. The committee made an adverse report upon the resolution a few days ago. Senator Morgan intimates that the adverse report was made to conform to the views of the president. On this point he says: "The resolutions have my hearty approval and I can not admit that the president has any right to direct congress as to the time when it is expedient to express approval of his solemn act of making these agreements with Nicaragua and Costa Rica."

Mrs. Lawton's Pension Cut.

Washington, Feb. 23. — The house devoted its time to odds and ends of legislation. An hour was devoted to unanimous consent legislation and two hours and a half each to the passage of private claims bills and private pension bills. Nine bills were passed by unanimous consent and 29 claims bills and 129 pension bills were passed. Among the latter was the senate bill to pension the widow of the late General Henry W. Lawton, who was killed in the Philippines. As the bill passed the senate it carried $100 a month. The house cut the amount down to $50.

To Repeal the Section.

Washington, Feb. 23.—Representative Mann of Illinois introduced a bill repealing section 5 of the tariff act of 1897 under which the president is empowered to levy additional duty on imports receiving a bounty from foreign governments equal to the amount of the bounty paid. It is under the operation of section 5 that a duty was recently imposed on Russian sugar equal to the bounty paid on this sugar. Mr. Mann's resolution was referred to the ways and means committee.

War Revenue Bill.

Washington, Feb. 23.—The conferees on the war revenue reduction bill let the fact be known that the danger of the failure of the bill had gone by and that an agreement was being brought about slowly. For the first time the conferees considered specific items with a view to reconciling the difficulties between the two houses. At previous conferences the senate conferees had insisted on an acceptance of their bill as a whole.

Two Measures Passed.

Washington, Feb. 23.—Two of the great supply bills of the government, the postoffice and the diplomatic and consular appropriation bills, were passed by the senate. After a spirited debate the conference report on the Indian appropriation bill was rejected and sent back to conference.

Building For Justice Department.

Washington, Feb. 23.—Senator Scott from the committee on public buildings and grounds reported an amendment to the sundry civil appropriation bill, appropriating $900,000 for the construction of a building for the department of justice.

Buller May Be Shelved.

London, Feb. 23.—There is considerable comment in military circles on account of a communication from the war office which appears in army orders at Aldershot, discountenancing General Buller's views on the training of artillery. Military men are wondering if Lord Roberts is desirous of seeing General Buller retire.

Jury Disagreed.

New York, Feb. 23.—The jury in the second trial of Dr. Samuel J. Kennedy, under indictment for the murder of Dolly Reynolds, disagreed and the accused is again in the Tombs. Any motion to admit the doctor to bail will be opposed.

England and the Canal.

London, Feb. 23.—The Saturday Review, discussing American affairs, says: "They who fancy we are going to get anything in Alaska in return for further concessions in Nicaragua must be willing dupes. Our government have the game in their own hands. If they choose to take the European powers, who have every claim to be consulted, into their confidence, American statesmen are well aware, with difficulties thickening around them, that they dare not defy this country, much less Europe. Russia is giving an object lesson of the proper way of meeting an American bluff."

A Small Skirmish.

Manilla, Feb. 23.—Colonel Walter S. Schuyler, with a detachment of the Forty-sixth volunteer infantry, had a smart skirmish near Santa Cruz, province of Cavite, in which several insurgents were killed. The Americans captured 10 rifles. During the week American flags to the value of $25,000 have been sold to natives in the provinces of Pampanga, Tarlac and Pangasinan.

FORCES

Under Gen. Dewet are Divided.

A British Prisoner Who was Given Liberty

Claims That the Boers "Shamefully" Treat Their Prisoners of War—Dewet to Receive Fresh Herses.

DeAar, Cape Colony, Feb. 23.—Commandant Froneman's force, about 1,000 strong, has separated from General Dewet and gone north. General Dewet is moving westward to meet Commandant Hertzog, who is coming with a fresh supply of horses. A British officer who was taken prisoner by General Dewet at Sand Drift, but subsequently released at Houtenkraal, from which point he made his way to DeAar, asserts that he and his fellow prisoners were shamefully treated by the Boers.

TUMULT

Continues to Stir Up Venezuela.

The Situation is Now Considered Serious.

Rebel Leader is Still at Large and Has a Strong Following—Extent of the Uprising is Not Known.

Kingston, Jamaica, Feb. 23. — Advices from the island of Trinidad reveal a serious situation in Venezuela. It transpires that General Acosta, the rebel leader, has not been captured. It is said he is now being assisted by General Hernandez, General Rolande and supporters of former President Andrade. The full extent of the rising is not known to the government. The whole interior of the country is reported to be at the mercy of the rebels, and the ferment is extending to the coast towns. Several steamers under British charter and flying the British flag have been destroyed.

Turf Winners.

At Tanforan—Dolore, Sol Lichtenstein, Barrack, Telamon, Nansen, Seide.

At Oakland—Amazasa, Innocencia, Joe Ripley, Sea Lion, Marcato, Maggie Davis.

At New Orleans—C. P. Jones, Free Advice, Sir Christopher, Intrusive, Sentry, Leon Ferguson.

THE MEAT OF IT.

Interesting News Notes From All Quarters of the Globe.

Governor Odell signed the New York city police ripper bill.

I. M. Latchaw, an oil man well known in Ohio, died at Denver.

President appointed George R. Craft to be postmaster at North Manchester, Ind.

Five Italian laborers were run down by a train at Sharon, Pa., and instantly killed.

Week's failures: In United States 253, same week last year 201; Canada 39, last year 33.

Former United States Senator Stephen White of California, after a short illness, died at Los Angeles.

Hospital attached to the Tokyo (Japan) university burned, 21 patients perishing. Fifty other were injured.

Fire of incendiary origin at Rising Sun, O., destroyed Morrison's general store and damaged adjoining property. Total loss, $12,000.

Four men under arrest at New York for attempting to bunco a diamond dealer. Offered bogus security for a big purchase of gems.

GOLDEN

Gate That Opens to the Fairest Land on the Face of the Globe

Was the Gate to Grim Death

Through Which One Hundred and Thirty Souls Passed Into the Realm of Eternity---Steamer Rio de Janeiro Wrecked on a Rock Off San Francisco.

San Francisco, Feb. 23.—The Pacific Mail steamer City of Rio de Janeiro, which ran on a rock while entering the Golden Gate in a dense fog, sank a few minutes after striking. Nearly 130 persons were drowned, but it is impossible to ascertain the exact number owing to the fact that Purser John Rooney, who had the passenger list and roster of the crew, is among the missing. Many bodies have been recovered. The most prominent passenger was Rounsville Wildcman, United States consul at Hongkong, who was accompanied by his wife and two children. It is thought all were drowned. The ship was in command of Pilot Frederick Jordan when she struck. He was rescued. Captain William Ward went down with his vessel.

As nearly as can be learned there were 261 people on board the Rio de Janeiro, as follows: Cabin passengers, 29; second cabin, 7; steerage (Chinese and Japanese), 58; officers and crew, 197; total, 261. Saved, 79.

The Rio de Janeiro was three days overdue from Hongkong via Honolulu when she arrived off the Heads, and the dense fog prevailing at the time induced Pilot Jordan to bring her to anchor until he could see his way clear through the gateway. The vessel was started under a slow bell toward Point Bonita. All went well until she struck. Most of the passengers were below at the time, and it is believed that many of them were drowned in their berths.

Tugs were immediately dispatched to render any service that might be needed, but

No Living Persons Were Afloat

when the tugs reached the wreck. A number of drowning people were rescued by Italian fishermen.

All accounts show that the officers gave the necessary orders with the least possible excitement. Captain Ward, who was on deck when the vessel struck, gave orders to the crew on watch to hurry the passengers to the forward deck. At the same time the quartermaster on duty sounded the signal for fire drill, and within five minutes all the men were at their stations. There was no way of knowing the extent of the damage to the vessel, as she remained on an even keel for 15 minutes after striking the rock. But Captain Ward, with the instinct of long experience, knew the gravest danger threatened 200 souls in his charge, and, pacing the deck, he gave orders to lower the lifeboats and rafts.

There was not much confusion until, 15 minutes after striking, the bow of the vessel suddenly plunged under water. Then there was a wild rush for the boats. Two boats had already been lowered and others were getting away as rapidly as the trained discipline of the crew could prepare them. A thick fog enveloped everything, and as yet no sign had come from the life-saving stations. Darkness was all about, and with this added horror the people on the Rio had to cope. One boat got clear of the vessel without damage.

Another boat, containing Third Officer Holland and J. K. Carpenter, got away, but was drifted around close up under the bow of the steamer. As the forward end of the vessel plunged downward the prow caught the small boat and cut it in two. Carpenter was picked up by the other boat. The fate of Holland is not known, but he is supposed to have perished.

A number of Italian fishermen who were just starting out saw the sinking of the Rio and hastened to give all the assistance in their power.

While all this was going on Captain Ward was

Directing the Passengers

and trying to keep them from panic. He succeeded only partly, as many of the terrified people rushed to the railings and jumped overboard. Some of these were picked up, others were drowned. The Chinese crew, to the number of over 100, were terrorized. Some of them huddled in little groups, chattering in fear. Others crouched close to the deck, moaning piteously. Many jumped into the sea. Captain Ward remained on deck until the vessel had settled to such an extent that the water was engulfing him. Then he went up on the bridge and from there continued to issue his directions. He was 38 years old.

The wreck lies about three-fourths of a mile south of Fort Point and about 1,000 yards off the rocky shore. The smokestack and a portion of the upper works of the ill-fated steamer are visible.

The Rio carried in all 200 bags of mail from China, Japan and Hawaii. Five bags of newspapers are among the rescued sacks.

The City of Rio de Janeiro was an iron steamer of 3,500 gross tonnage and 2,275 net. She was built by J. Roach & Son at Chester, Pa., in 1878. The vessel was owned by the Pacific Mail Steamship company and had been ordered in the oriental service since. She sailed from Hongkong for this port on Jan. 22.

Rain Retards the Work of Rescuers.

San Francisco, Feb. 23.—The heavy rain through the night retarded the work of rescuing bodies of the victims in the Rio Janeiro disaster and up to 7 o'clock this morning only eleven of the dead had been recovered. Seven have been identified, Mrs. Sarah Wakefield, of Oakland, California; Mrs. Alfred Hart, of Manilla; Charles Dowdall, of Shanghai; Edward Barwick, of San Francisco; Angelo Gussino, of Sprecekelsville, Hawaii Islands; Mrs. Julia Dohermann, Stewardess of the ship, San Francisco; a Japanese mess boy. Others are the bodies of four Chinamen. There is no longer any doubt but that the Wildman family perished, whether killed by the mast that struck their boat or whether drowned, will probably never be known. An investigation of the cause and responsibility for the wreck will begin Monday, and until which time nothing will be done by officials. Pilot Jordan says the current sent the Rio onto the rocks. His course and that of Captain Ward are defended by the ship officers, but general manager Schwerin, of the Pacific Mail, states that Captain Waid and not Jordan, is to blame for disobeying instructions not to enter port during a fog.

Wreck Swept Seaward.

The water is deep where the ship sank and the current so swift that most of the bodies and wreckage will be swept out into sea. General Manager Schwerin this morning estimated the value of the ship at $800,000, with $400,000 insurance.

Revised List of Dead.

A revised list of the dead and missing places the number at 128. All of the victims of the wreck so far as known were of the far west or natives of the Oriental country.

THE WEATHER

Washington, Feb. 23.—For Ohio, snow with rising temperature tonight and probably Sunday.

STOCK MARKETS.

Chicago, Feb. 23. — Cattle 200, steady; hogs, 20,000, close weak; sheep 1,500, steady.

Deadly Storms in Alaska.

Tacoma, Wash., Feb. 23. — Terrific storms have practically stopped travel from Skagway into the interior of Alaska. Two unknown men were discovered last week frozen to death in a snow drift near Bennett, on the Atlin trail. In a blizzard at Sitka, Matthew Fox was frozen to death within sight of his cabin. His wife was imprisoned 13 days with no food but canned corn.

NEWSPAPERARCHIVE®
NEWSPAPERARCHIVE®

Blood Humors

It doesn't make any difference whether you believe in the modern theory and speak of the causes of diseases as referable to germs, microbes or bacilli, or whether you use the older and better understood terms of "humors" and "blood diseases"—Hood's Sarsaparilla cures them all.

It cures scrofula, salt rheum or eczema, catarrh, rheumatism, malaria and all other blood poisons; nervous troubles, debility and that tired feeling.

This is not merely modern theory; it is solid up-to-date fact.

"Salt rheum on my hands so severe I had to wear gloves most of the time, and could not shut my thumb and finger together, was cured by Hood's Sarsaparilla." MISS A. O. SPAULDING, North Searsport, Me.

"My three months old boy was cured of a very bad case of scrofula by Hood's Sarsaparilla." WM. H. GARNER, West Earl, Pa.

Hood's Sarsaparilla

Promises to cure and keeps the promise. No substitute for Hood's acts like Hood's—be sure to get Hood's.

LOW FARE TO WASHINGTON

For First Presidental Inauguration of Twentieth Century.

Excursion tickets to Washington will be sold via Pennsylvania Lines March 1st, 2d and 3d, 1901, with return limit on all tickets including March 8th.

The inauguration of President McKinley on March 4th will be the first event of that kind in the new century, and will attract notables from all over the country. The ceremonies will be impressive, and the parade and festivities will be of an unusual character, interesting to all.

The trip to Washington made be made via Pennsylvania Lines at the low fares on through trains of modern railroad equipment. For details about fares and through service, apply to nearest Pennsylvania Line Ticket Agent.

BUCKLEN'S ARNICA SALVE

Has world-wide fame for marvellous cures. It surpasses any other salve, lotion, ointment or balm for cuts, corns, burns, boils, sores, felons, ulcers, tetter, salt rheum, fever sores, chapped hands, skin eruptions; Infallible for piles. Cure guaranteed. Only 25 cents at H. F. Vortkamp's drug store, cor. Main and North sts.

Authority on Indian Dialects.

The Rev. Father M. C. O'Brien, the newly appointed Roman Catholic bishop of Maine, is widely known in educational circles as an authority upon the various dialects of the American Indian, of whom he has made a life-long study.

Prohibiting Sunday Sales in Ohio.

An effort is being made in some places in Ohio to enforce the law against selling goods on Sunday. A grocer at Ashtabula was arrested and put under a bond of $500 for selling a pound of coffee on Sunday.

FREQUENT COUGHING

inflames the lungs. Foley's Honey and Tar stops the coughing and heals the lungs. The ordinary cough medicines which are simply expectorants, will not do this, as they keep the lungs irritated in throwing off the phlegm.

H. F. Vortkamp, cor. Main and North streets.

Workhouse for a "Joker."

George Seymour, of Depere, Wis., has a curious idea of a joke. He put a buggy on the Northwestern railroad track—"just for fun." A freight train made toothpicks out of it, and George is now doing sixty days in the workhouse.

WART LORE.

Suggestions, Induced by Vaccination, Destroyed Ninety-Four Growths.

Among the curiosities of disease which pathologists must somehow explain is the disappearance of warts, often, apparently, under nervous influences of the character of suggestion. As is well known, the stories about warts and their cure by strange devices are infinite, and in many cases are so strange that it is only on the hypothesis of suggestion that they can be explained or even believed. Needless to say, however, the theory that such solid and obvious overgrowths as warty masses can be made to shrivel and die off under the influence of such a mental process as suggestion has bearings which reach far and can hardly be limited to warts alone. A case is related by a doctor of a girl 15 years old who had a large number of warts on both her hands. She had counted as many as 94 on the right hand. Having read in one of the medical journals that a number of warts had been cured by vaccination, the doctor determined, with the consent of her relatives, to give the plan a trial. He, therefore, revaccinated the patient on June 1. The vaccination was successful, but no effect was produced on the warts until seven weeks after, when they gradually disappeared, leaving temporary white spots, and when she was seen on August 30 she had no trace of them.

HORTICULTURE

Some Apple-Growing in in Kansas.

The story of success is always a pleasing one, instilling hope in the breast of the listener and stimulating him to greater endeavor. The man who scores a success in his particular line of legitimate undertaking contributes materially to the general prosperity of his community and is a working element in the welfare of the world. The development of that section of the United States so indefinitely characterized as "the West" has furnished many worthy examples of surmounting great obstacles, overcoming discouragements, and of the final triumph of the sturdy, persevering pioneer. Many are the experiences related, showing the marvelous possibilities of the country when backed by level judgment and willing muscle. One man's requirements often happily combining with another's ability work great advantage to both. Such a circumstance effected the beginning of the success of Fred Wellhouse, of Kansas, the most extensive commercial orchardist in the United States. He is widely known as the "apple king," of Kansas, and the story of his eminently successful career in orcharding should be an inspiration to all who read it. Something of it is related here by Mr. F. D. Coburn, secretary of the Kansas board of agriculture.

The year 1875 found Mr. Wellhouse without money, but with a definite knowledge of tree-growing and orcharding in Kansas acquired by years of close observation combined with practical experience, and full of faith in the possibilities of the state for fruit growing. L. B. Wheat, a lawyer, of Leavenworth, owned three tracts of 437 acres of land which was not profitable. Mr. Wellhouse closed a contract with Wheat to plant this, 160 acres near Fairmount and 117 acres near Glenwood, with apple trees. These lands had cost Mr. Wheat, with improvements, about $10,000 and could be rented for perhaps $1 per acre. He furnished the land, fenced it (breaking that part of it not previously in cultivation), erected buildings for tenants, dug wells, etc. Wellhouse & Son (the firm name) furnished the trees, planted, cultivated and took care of them until they came into bearing, getting all grain grown on unoccupied land between the trees, and paid taxes for the first five years. After that Mr. Wheat paid taxes and each party was to bear one-half of the expenses and each receive one-half of the income until Wellhouse & Son should receive 15 bushels per tree, or so long as the trees might bear. The Glenwood orchard was planted in the spring of 1878; the Miami county tract in 1878, and the Fairmount orchard in 1879, with varieties as follows:

Glenwood tract (1[illegible] acres): Ben Davis, 60 acres; Winesap, 16 acres; Missouri Pippin, 41 acres.

Miami county tract (160 acres): Ben Davis, 80 acres; Missouri Pippin, 42 acres; Maiden's Blush, 8 acres; Cooper's Early, 8 acres; Winesap, 22 acres.

Fairmount tract (160 acres): Ben Davis, 80 acres; Jonathan, 40 acres; Cooper's Early, 8 acres; Maiden's Blush, 8 acres; Winesap, 24 acres.

The years of usefulness of these orchards were from 1880 to 1895 during which time they produced a total of 410,417 bushels, giving a net income of $104,000 or $52,000 as a result of the venture to each party during the fifteen years active life of the orchards. The account practically closed with the year 1895.

Wellhouse & Son now own 1,220 acres of younger orchards, located in Leavenworth and Osage counties. About one-third of these are now laden with fruit and the product of this season is estimated at 20,000 bushels, approximately valued at $5,000.

Their largest crop was 80,000 bushels in 1890; the year's expenses amounted to $13,000 and the gross receipts for apples $52,000. The next year's crop was 63,698 bushels.

From their long experience in commercial orcharding the Messrs. Wellhouse are making their later plantings in about the following ratio as to varieties, viz.: Ben Davis, 100; Missouri Pippin, 50; Jonathan, 40; Gano, 15; York Imperial, 15. Their trees are set, when two years old, in trenches instead of holes, 16 feet apart in rows north and south and the rows thirty-two feet apart. There are three main reasons for adopting this plan. First, with the trees so close together they form their own windbreak, making hedges or belts of timber unnecessary. Second, the dense shade makes the evaporation of moisture from the soil less imminent. Third, it is easier to secure a good permanent stand by close planting, and the excess of trees, if there is any, can be removed as may be desirable.

Potting Carnations.

Margaret Carnations grown for winter blooming should be lifted in September and carefully potted, all flower stems being cut away and stakes being furnished to support the plant. A sharp lookout should be kept for the green fly, which frequently infests carnations and destroys them if not checked. Carnations require but little water in the winter and should be kept rather dry than otherwise.

Some fools have the gift of speech, and some wise men have the gift of silence.

Recently there have been several cases of prominent men suddenly falling in collapse just after eating a hearty meal. These men have all been under treatment for gastric "trouble," and yet the result shows that the treatment they had received had smothered the symptoms but had not retarded the progress of the disease.

There is a real danger in the use of palliatives when there is disease of the stomach and its allied organs of digestion and nutrition. The disease in such cases goes on, while the distressing symptoms alone are stopped. Presently, like a smothered fire, the disease breaks out in new places, involving heart, lungs, liver, kidneys, or some other organ.

The use of Dr. Pierce's Golden Medical Discovery results in a radical cure of diseases of the stomach and other organs of digestion and nutrition. It cures diseases of heart, lungs, liver, kidneys, etc., when the disease of these organs has its origin in the diseased condition of the stomach and digestive and nutritive system.

"I will tell you what myself and family think of your medicine," writes Mr. M. M. Wardwell, of Linwood, Leavenworth Co., Kansas. "It will do all you say, and more. I was taken sick nine years ago; I got so weak I couldn't lie down, nor hardly sit up; was that way two or three months. I picked up one of Dr. Pierce's Memorandum Books one day and saw your description of catarrh of the stomach. I thought it hit my case. We had a bottle of Dr. Pierce's Golden Medical Discovery in the house that was got for my mother. You recommend it for catarrh of the stomach, so I went to taking it. The one bottle nearly cured me. I got two bottles next time and took one and one-half and was well. Your medicine cost me three dollars and the doctor cost me fourteen dollars."

Dr. Pierce's Common Sense Medical Adviser, in paper covers, is sent *free* on receipt of 21 one-cent stamps, to pay expense of mailing *only*. Address Dr. R. V. Pierce, Buffalo, N. Y.

Lubricant for Belts.

Take five parts of India rubber, cut fine, and melt together with five parts of oil of turpentine in an iron vessel, well covered; then add four parts of resin, stir and allow to melt, and add four parts of yellow wax, stirring constantly while melting. This mixture while warm is added, with constant stirring, to a melted mixture of fifteen parts of fish oil and five parts of tallow, and the whole is agitated till it has congealed. The mass is applied to old belts upon both sides in a warm place, and when the belts are in use, from time to time upon the inner side. By this treatment they become very durable. A simple adhesive grease for belts is made by mixing 100 parts of castor oil and ten parts of tallow. Belts lubricated with this mixture are made flexible, and the friction on the pulleys is increased.

LAGRIPPE QUICKLY CURED.

"In the winter of 1898 and 1899 I was taken down with a severe attack of what is called la grippe" says F. L. Hewett, a prominent druggist of Winfield, Ill. "The only medicine I used was two bottles of Chamberlain's Cough Remedy. It broke up the cold and stopped the coughing like magic, and I have never since been troubled with grip." Chamberlain's Cough Remedy can always be depended upon to break up a severe cold and ward off any threatened attack of pneumonia. It is pleasant to take, too, which makes it the most desirable and one of the most popular preparations in use for these ailments. For sale by all druggists.

South Dakota's Warfare Against Wolves

Anticipating the repeal of the state wolf bounty law, a number of stockmen in the Bad river section of South Dakota have contributed a handsome sum from their pockets and will keep up the warfare. The state has expended $80,000 for wolf scalps and the present legislature is not expected to keep up the appropriation.

Beware of Ointments for Catarrh That Coniain Mercury,

As mercury will surely destroy the sense of smell and completely derange the whole system when entering it through the mucous surfaces. Such articles should never be used except on prescriptions from reputable physicians, as the damage they will do is ten-fold to the good you can possibly derive from them. Hall's Catarrh Cure manufactured by F. J. Cheney & Co., Toledo, Ohio, contains no mercury, and is taken internally, acting directly upon the blood and mucous surfaces of the system. In buying Hall's Catarrh Cure be sure you get the genuine. It is taken internally and is made in Toledo, Ohio, by F. J. Cheney & Co. Testimonials free.

Sold by druggists, price 75c per bottle. Hall's Family Pills are the best.

Illinois' First Native Governor.

Richard Yates, the new governor of Illinois, is the first native of the state ever elected to this office. He was inaugurated Jan. 14, which was the exact date of the inauguration of his father, Richard Yates, as governor of the same state, 40 years ago.

Game Preserve in Massachusetts.

One of New York's sporting clubs has purchased 1,700 acres of land in western Massachusetts, to be kept under fence as a game preserve. A lake covering 100 acres will be stocked with fish, and private stables and cottages are to be erected.

All druggists guarantee every bottle of Chamberlain's Cough Remedy and will refund the money to anyone who is not satisfied after using two-thirds of the contents. This is the best remedy in the world for lagrippe coughs, colds, croup and whooping cough and is pleasant and safe to take. It prevents any tendency of a cold to result in pneumonia. nov1-4w

PEDDLER ANCESTOR.

Founder of Marquis of Lansdowne's House Humble, but Energetic.

Writing of the Marquis of Lansdowne, the London Chronicle says: Though he is one of the richest men in parliament, and has a house in Park Lane worth a fabulous sum, the new foreign secretary is, or ought to be, a man of strong human sympathies. He owes his title and estates to a pedler, who was so poor that he lived in Paris for three weeks entirely on walnuts. Managing to earn an honest penny, he took out a patent for a letter copying machine, wrote on art and science, practiced chemistry and physics, summoned the first meeting of the Royal Society at his lodgings, was appointed an army physician, invented a double bottomed ship to sail against wind and tide, founded iron works and opened lead mines, began a fishery and timber trade, and left a fortune to his sons. Such was the founder of the house of Lansdowne. Whether his pedler ancestor's will has influenced Lord Lansdowne in taking the foreign secretaryship or not we do not know, but in a remarkable will that he left behind the founder of the house conjured all his ancestors to "labor in public works" at their peril. "As for legacies for the poor," said the testator, "I am at a stand; as for beggars by trade and election, I give them nothing; as for impotents by the hand of God, the public ought to maintain them; as for those who have been bred to no calling nor estate, they should be put upon their kindred; * * * wherefore I am contented that I have assisted all my poor relations, and put many into a way of getting their own bread; have labored in public works, and by inventions have sought out real objects of charity, and I do hereby conjure all who partake of my estate from time to time, to do the same at their peril. Nevertheless, to answer custom, and to take the surer side, I give £20 the most wanting of the parish wherein I die."

W. L. Yancy, Paducah, Ky., writes: "I had a severe case of kidney disease and three of the best physicians in southern Kentucky treated me without success. I was induced to try Foley's Kidney Cure. The first bottle gave immediate relief and three bottles cured me permanently. I gladly recommend this wonderful remedy." H. F. Vortkamp, cor. Main and North streets.

Assists Inventors and Scientists.

The British government encourages inventors and scientists by extending financial assistance to those whose work is considered of sufficient value to warrant such development. The grants are made through the British Royal society, and range in value from $50 to $2,500, according to the nature of the invention to be exploited. At the present time the society has in hand $20,000 ready for distribution within the month of January.

PNEUMONIA CAN BE CURED.

This disease always results from a cold or an attack of grip and may be prevented by the timely use of Chamberlain's Cough Remedy. That remedy was extensively used during the epidemics of la grippe of the past few years, and not a single case has ever been reported that did not recover of that resulted in pneumonia, which shows it to be a certain preventive of that dangerous disease. Chamberlain's Cough Remedy has gained a world wide reputation for its cures of colds and grip. For sale by all druggists.

Want an Automobile Speedway.

The managers of the Pan-American exposition at Buffalo are endeavoring to secure permission to run off an automobile road race some time during next summer. A level fifty-mile stretch of road near the city has been selected and valuable prizes will be offered. The promoters desire it to be understood that they do not favor promiscuous road racing, and if the desired permission is granted they will take unusual precautions to avoid accidents.

What Shall We Have for Desert?

This question arises in the family every day. Let us answer today. Try Jell-O, a delicious dessert. Prepared in two minutes. No baking! add hot water and set to cool. Flavors:—Lemon, Orange, Raspberry and Strawberry. At your grocers. 10 cts. 5

HUMPHREYS' VETERINARY SPECIFICS

A. A. CURES	FEVERS, Congestions, Inflammations, Lung Fever, Milk Fever.
B. B. CURES	SPRAINS, Lameness, Injuries, Rheumatism.
C. C. CURES	SORE THROAT, Quinsy, Epizootic, Distemper.
D. D. CURES	WORMS, Bots, Grubs.
E. E. CURES	COUGHS, Colds, Influenza, Inflamed Lungs, Pleuro-Pneumonia.
F. F. CURES	COLIC, Bellyache, Wind-Blown, Diarrhea, Dysentery.
G. G.	Prevents MISCARRIAGE.
H. H. CURES	KIDNEY & BLADDER DISORDERS.
I. I. CURES	SKIN DISEASES, Mange, Eruptions, Ulcers, Grease, Farcy.
J. K. CURES	BAD CONDITION, Staring Coat, Indigestion, Stomach Staggers.

50c. each; Stable Case, Ten Specifics, Book, &c., $7. At druggists or sent prepaid on receipt of price. Humphreys' Medicine Co., Cor. William & John Sts., New York. VETERINARY MANUAL SENT FREE.

NERVOUS DEBILITY,

VITAL WEAKNESS

and Prostration from Overwork or other causes.

Humphreys' Homeopathic Specific No. 28, in use over 40 years, the only successful remedy.

$1 per vial, or special package with powder, for $5. Sold by Druggists, or sent post-paid on receipt of price. HUMPHREYS' MED. CO., Cor. William & John Sts., New York.

A RESOLUTION.

Declaring it Necessary to Improve North Metcalf Street, From the Elida Road to McKibben Street, by Grading the Same to the Established Grade.

Be it resolved by the Council of the City of Lima, as follows:

Section 1. That it is necessary to improve north Metcalf street in said city, from the Elida road north to McKibben street, by grading the same to the established grade.

Section 2. That such grading shall be done in all respects in accordance with the plans, profiles and specifications therefor now on file in the office of the City Civil Engineer.

Section 3. That the cost and expenses of such grading shall be assessed per front foot upon the lots and tracts of land abutting upon said street between said points, and that such assessments, when made, shall be made payable at such time as may hereafter be determined and fixed by an assessing ordinance.

Section 4. That E. D. Randall be, and he hereby is appointed to serve notice of the adoption of this resolution upon the owner or owners of each separate lot and tract of land abutting upon said street between said points, who are residents of Allen County, in the manner prescribed by law.

Adopted February 18, 1901.

R. E. DAVIS,
President of the Council.

C. E. LYNCH, City Clerk.
feb 22 fr-sa 2w

AN ORDINANCE,

Granting to The Lake Erie & Western Railroad Company, Its Successors and Assigns, the Right to Lay and Maintain a Sidetrack Across Market Street.

Be it ordained by the Council of the City of Lima, as follows:

SECTION 1. That there be, and hereby is granted to The Lake Erie & Western Railroad Company, its successors and assigns, the right to lay and maintain a sidetrack over and across Market street in said city at a point to be selected by said company between the westerly track of The Cincinnati, Hamilton & Dayton Railway Company, as now located across said street, and a line about fifty feet west of the west rail of said track; such sidetrack to extend from the present sidetrack of said The Lake Erie & Western Railroad Company, now located south of the south line of said Market street, across said Market street, and to connect with a private sidetrack to be constructed by The Moore Brothers' Company, north of the north line of said Market street; and such sidetrack so to be constructed by said The Lake Erie & Western Railroad Company, is to be used for the sole accommodation of the said The Moore Brothers' Company, its successors and assigns, in placing cars upon, and in taking cars from said sidetrack so to be constructed by said The Moore Brothers' Company on the east part of outlot, number four (4), now owned by it.

SEC. 2. That such sidetrack so to be constructed by said The Lake Erie & Western Railroad Company across said Market street shall be constructed and maintained in a complete and substantial manner, and according to the grade of the street at that point, and the space between the rails of such sidetrack, and for a space of eighteen (18) inches on the outside thereof, shall be planked with solid hard wood plank not less than three (3) inches in thickness, the full width of the street, and with the top surface of the plank on a level with the top of the rails, and such sidetrack, within the lines of said street, shall thereafter be thus maintained: Provided, that the rights granted by this ordinance in said portion of said street shall not be exclusive, but said City reserves the right to authorize the construction of other railway tracks across such sidetrack, within the lines of said street, whenever it may do so proper; and provided also, that all such signals shall be given in switching over such sidetrack as are required by the laws of the state and the ordinance of the city relating to the operation of trains and cars over highway crossings.

SEC. 3. That this ordinance shall take effect and be in force from and after its passage and publication according to law, and upon the said The Lake Erie & Western Railway Company filing with the City Clerk an acceptance in writing of the provisions herein contained.

Passed February 21st, 1901.

R. E. DAVIS,
President of the Council.

C. E. LYNCH, City Clerk. 2-2t

Cat Caterers in London.

Three hundred persons in London earn a living—and several of them are growing rich—by providing meals for the cats of the metropolis, which they deliver regularly, once, twice or thrice a day, as may suit the owners of the feline pets.

Whitney's Two Van Dyck Pictures.

William C. Whitney's recently purchased Van Dyck is the second work of that artist to come into his possession. The first is a Charles I., which that monarch gave to Lord Byron of Newstead abbey, an ancestor of the poet.

CASTORIA

For Infants and Children.

The Kind You Have Always Bought

Bears the Signature of Chas. H. Fletcher.

Damages for Quantrell Raid.

Out in Kansas they are still paying claims for damages sustained in the celebrated Quantrell raid. Up to the present time $391,945.45 has been paid. The unpaid outstanding claims amount to $75,642.35.

Spanish Bullfights Are Popular.

The brutal Spanish bull fights are as popular as ever in that land. The average number of horses killed in Spain every year exceeds 5,000, while from 1,000 to 1,200 bulls are sacrificed.

Bon Ami

The Finest Cleaner Made

Cleans windows and mirrors without creating any dust.

DR. FENNER'S

Family Medicines.

Cough Honey.

Kidney and Backache CURE.

Blood and Liver Remedy and Nerve Tonic

Great Blood Cleansing Remedy for Spring. Headaches, Constipation, "Tired," Nervous.

Dyspepsia Cure

Golden Relief

St. Vitus' Dance

For Coughs, Colds, Grip, or "Cold" in ANY PART of body.

COLMAN, Mich., Sept. 27, 1900. For a whole year I could do no work and walked only by holding on to a chair. I doctored with four different physicians but received no relief. The use of two bottles of Dr. Fenner's Kidney and Backache Cure gave me a perfect cure. J. M. McKINSEY.

GENEVA, Crawford Co., Pa., June 18, 1900. Three years ago I had a severe attack of Erysipelas and blood poison, breaking out on my head and face. My physician attended me for several months without result. I then took 3 bottles of Dr. Fenner's Blood and Liver Remedy and Nerve Tonic and secured a complete cure. FRANK BARKMAN.

MIDDLEBORO, Ky., Sept. 1, 1900. My wife has suffered long with dyspepsia. I tried all of the pepsin preparations and at last finally prescribed Dr. Fenner's Dyspepsia Cure and the use of it effected a cure. Many other similar cases that have come under my observation have been cured by his Dyspepsia Cure. Dr. F. J. LINGENFELTER.

My Dear Dr. Fenner, Fredonia, N. Y. I have used Dr. Fenner's Golden Relief for many years for the diseases and accidents for which it is advertised and have found it fully equal to all you claim for it. J. BOYD FSFY, Presiding Elder M. E. Church.

Used for Cuts, Bruises, Burns, Old Sores, Sprains, Colds, Grip, Sore Throat, Colic, Dysentery, Bowel Troubles, it is unfailing.

ALTON, Ohio, Jan. 3, 1900. Dr. M. M. FENNER, Fredonia, N. Y. "We have sold many dozens of your St. Vitus' Dance Specific and every one has been cured by it. It is a blessing here." ALLEN CLARK DRUG CO.

Ask your druggist for Almanac for 1901 containing descriptions of the Remedies and Certificates of the most remarkable cures ever achieved by medicine.

NOTICE OF PETITION TO NARROW NORTH METCALF STREET.

Notice is hereby given that a petition has been presented to the City Council of Lima, Ohio, for the narrowing of north Metcalf street, from McKibben street to the north line of outlot number 59, by vacating a strip about 12 or 15 feet wide off of the east side of said street between said points.

Said petition will be for hearing and final action by the City Council after six weeks publication of this notice.

C. E. LYNCH, City Clerk.
Lima, O., Jan. 25, 1901. fr&sat-6w

NOTICE OF APPOINTMENT.

Estate of Jacob P. Ward, deceased. The undersigned has been appointed and qualified as administrator of the estate of Jacob P. Ward, late of Allen county, Ohio, deceased.

Dated this 18th day of January, A. D. 1901.

W. J. RICHIE, Administrator.

NOTICE OF APPOINTMENT.

Estate of Eliza A. Richards, deceased.

The undersigned has been appointed and qualified as administrator of the estate of Eliza A. Richards, late of Allen county, Ohio, deceased.

Dated this 4th day of February, A. D., 1901.

THOMAS B. RICHA——,
Administrator.

97-3wks.

NOTICE OF APPOINTMENT.

Estate of Edward Morris, deceased. The undersigned has been appointed and qualified as executor of the estate of Edward Morris, late of Sugar Creek township, Allen county, Ohio, deceased.

Dated this 18th day of February A. D. 1901.

JOHN B. MORRIS.

LEGAL NOTICE.

In the Common Pleas Court of Allen County, Ohio.

National Supply Company, Plaintiff.

vs.

L. E. Bloomfield, et al., Defendants.

Notice is hereby given that the undersigned have been appointed by the Court of Common Pleas, of Allen county, Ohio, as receivers of all the property of L. E. Bloomfield, in a case pending in said court, wherein the National Supply Company is plaintiff and L. E. Bloomfield, et al, are defendants. All persons having any property or assts of said L. E. Bloomfield, are directed by the Court to turn over the said property to the undersigned; all persons having debts against the said L. E. Bloomfield are requested to make due proof of the same as required by law.

M. P. COLT and CHARLES GESSELCHEN, Receivers of L. E. Bloomfield.

Cable & Parmenter, Attorneys.
feb 20-4w

NOTICE OF APPOINTMENT.

Estate of Rebecca Cheney Deceased.

The undersigned has been appointed and qualified as administrator with the will annexed, of the estate of Rebecca Cheney, late of Allen county, Ohio, deceased.

Dated this 2d day of February, A. D. 1901.

ELIAS H. JOHNS,
Administrator with the will Annexed.
feb 4-3w

NOTICE TO TAKE DEPOSITION.

State of Ohio, Allen county, ss. John G. Dodge and Charles C. Barnard, partners doing business under the firm name of Dodge and Barnard, plaintiffs,

vs.

C. Granger and —— whose name or names are unknown, partners, doing business under the firm name of C. Granger & Co., defendants.

Before F. E. Duffield, justice of the peace in and for Ottawa township, said county and state.

The above named defendants will take notice, that on Wednesday, the 13th day of March A. D., 1901, the plaintiffs above named will take the depositions of plaintiffs and their agents and sundry witnesses, to be used as evidence in the trial of the above cause in behalf of plaintiffs at the office of Otis F. Sumner at Goffstown, New Hampshire, in the county of Hillsborough, in the state of New Hampshire, between the hours of eight o'clock, a. m., and six o'clock p. m., of said day, and that the taking of the same will be adjourned from day to day, between the same hours, until they are completed.

KENT HUGHES,
Attorney for Plaintiffs.
Feb.15-3wks.

ATTACHMENT NOTICE.

Before F. E. Duffield, Justice of the Peace, Ottawa township, Allen county, Ohio.

John G. Dodge and Charles G. Barnard, partners doing business under the firm name of Dodge & Barnard, Plaintiffs.

vs.

C. Granger and whose name or names are unknown, partners doing business under the firm name of C Granger & Company, Defendants. — In Attachment.

On the 30th of January A. D. 1901, the above named Justice of the Peace issued an order of attachment in the above case for the sum of $215.59. Said cause will be for hearing on the 18th day of March, A. D., 1901.

DODGE & BARNARD.
By Kent W. Hughes, their Attorney.
feb. 4-3w

A RESOLUTION,

Providing for the Construction of Sidewalks on the East Side of Collet Street, Between High Street and North Street.

Be it resolved by the Council of the City of Lima, as follows:

SEC. 1. That it is necessary that sidewalks be constructed on the east side of Collet street in said city, between High street and North street, and the owner of each separate lot and tract of land abutting upon the east side of said street between said points is hereby required to construct a sidewalk in front of his respective property within thirty days after receiving notice of the adoption of this resolution, and any and all such sidewalks not so constructed by the owner within such period, will be constructed by the city, and the cost thereof assessed to the lot or tract of land in front of which the same is constructed.

SEC. 2. That such sidewalks shall be constructed in all respects in accordance with the general sidewalk ordinances of the city, and under the supervision and to the satisfaction of the City Civil Engineer and the Council.

SEC. 3. That the Mayor of the city be, and he hereby is directed to cause notice of the adoption of this resolution to be served upon all the owners of property abutting upon said street between said points, who are residents of Allen County, in the manner prescribed by law.

R. E. DAVIS,
President of the Council.

C. E. LYNCH, City Clerk.
Adopted February 11th 1901.

NOTICE OF APPOINTMENT.

Estate of Rachel J. Miller.

The undersigned has been appointed and qualified as guardian of the estate of Rachel J. Miller, imbecile, of Allen county, Ohio.

Dated this 4th day of February, A. D., 1901.

WILLIAM L. MACKENZIE.

Motter, MacKenzie & Weadock, Attorneys.
97-3wks.

NEWSPAPERARCHIVE®

WOMAN'S KIDNEY TROUBLES

Lydia E. Pinkham's Vegetable Compound is Especially Successful in Curing this Fatal Woman's Disease.

Of all the diseases known with which the female organism is afflicted, kidney disease is the most fatal. In fact, unless early and correct treatment is applied the very patient seldom survives.

Being fully aware of this, Mrs. Pinkham, early in her career, gave exclusive study to the subject, and in producing her great remedy for woman's ills—Lydia E. Pinkham's Vegetable Compound—was careful to see that it contained the correct combination of herbs which was sure to control that and disease, woman's kidney troubles. The Vegetable Compound acts in harmony with the laws that govern the entire female system, and while there are many so called remedies for kidney troubles, Lydia E. Pinkham's Vegetable Compound is the only one especially prepared for women.

The following letters will show how marvellously successful it is:

Aug. 6, 1899.

"DEAR MRS. PINKHAM:—I am failing very fast,—since January have lost thirty-five or forty pounds. I have a yellow, muddy complexion, and tired, and have bearing down pains. Menses have not appeared for three months; sometimes I am troubled with a white discharge, and I also have kidney and bladder trouble. . . I have been this way for a long time, and feel so miserable I thought I could write to you, and see if you could do me any good."—MISS EDNA FREDERICK, Troy, Ohio.

Sept. 10, 1899.

"DEAR MRS. PINKHAM:—I have used Lydia E. Pinkham's Vegetable Compound according to directions, and can say I have not felt so well for years as I do at present. Before taking your medicine a more miserable person you never saw. I could not eat or sleep, and did not care to talk with any one. I did not enjoy life at all. Now, I feel so well I cannot be grateful enough for what you have done for me. You are surely a woman's friend. Thanking you a thousand times, I remain,

Ever yours
MISS EDNA FREDERICK,
Troy, Ohio.

"DEAR MRS. PINKHAM:—I have taken five bottles of Lydia E. Pinkham's Vegetable Compound and cannot raise it enough. I had headaches, leucorrhoea, falling of the womb, and kidney trouble. I also had a pain when standing or walking, and sometimes there seemed to be balls of fire in front of me, so that I could not see for about twenty minutes. Felt as tired in the morning when I got up as if I had had no sleep for two weeks. Had fainting spells, was down-hearted, and would cry."—MRS. BERTHA OFER, Second and Clayton Sts., Chester Pa.

"DEAR MRS. PINKHAM:—I cannot find language to express the terrible suffering I have had to endure. I had female trouble, also liver, stomach, kidney, and bladder trouble. . . . I tried several doctors, also quite a number of patent medicines, and had despaired of ever getting well. At last I concluded to try Lydia E. Pinkham's Vegetable Compound, and now, thanks to your medicine, I am a well woman. I can not praise your medicine too highly for I know it will do all, and even more, than it is recommended to do I tell every suffering woman about your Vegetable Compound, and urge them to try it and see for themselves what it will do."—MRS. MARY A. HIPLE, No. Manchester, Ind.

$5000 REWARD.—We have deposited with the National City Bank of Lynn, $5000, which will be paid to any person who can find that the above testimonial letters are not genuine, or were published before obtaining the writer's special permission. LYDIA E. PINKHAM MEDICINE CO.

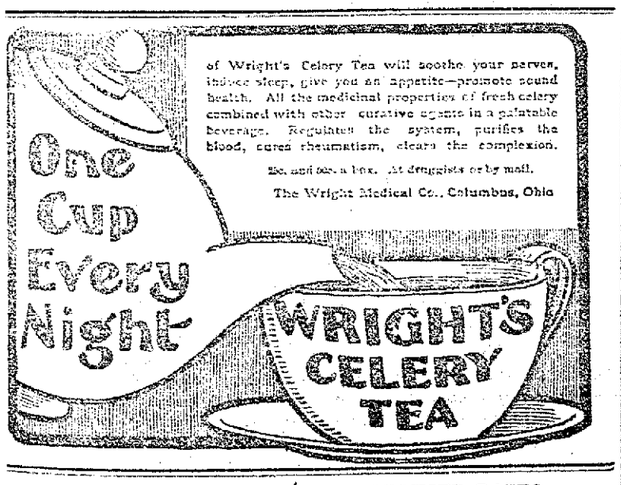

$35.75 TO CALIFORNIA.

The Chicago & Erie railroad will sell cheap one way tickets to California on Tuesdays of each week up to and including April 30. See agent F. J. McCoy. sat&wed tf

HAD TO CONQUER OR DIE.

"I was just about gone," writes Mrs. Lisa Richardson, of Laurel Springs, N. C., "I had consumption so bad that the best doctors said I could not live more than a month, but I began to use Dr. King's New Discovery and was wholly cured by seven bottles and am now stout and well." It's an unrivaled life-saver in consumption, pneumonia, la grippe and bronchitis; infallible for coughs, colds, asthma, hay fever, croup or whooping cough. Guaranteed bottles 50 cents and $1.00. Trial bottles free at H. F. Vortkamp's drug store, cor. Main and North sts.

CASTORIA.
Bears the Signature of Chas. H. Fletcher. The Kind You Have Always Bought

LIMA

Boy Writes From China

Of the Scenes

And Experiences of a Soldier's Life.

Tells of the Advent of the New Century In the Land of Boxers.

The Chinese are Grateful to the Americans for Protecting them from the Troops of Other Foreign Nations.

Mrs. R. E. Wolf, of 622 south Pine street, has received the following letter from her son, John S. Wolf, a well known Lima boy, who has been through the campaign in China:

Tien-Tsien, Jan. 3, 1901.

Mrs. R. E. Wolf, 622 south Pine St.
Lima, Ohio.

Dear Mother:—I have just received your last letter and take this opportunity of answering it. I was thinking of you and wondering what you were doing. I was following you (in my mind, of course) around the household duties, and I dropped off to sleep, and as I slept, I began to dream about the folks at home. I dreamed that I had been sent home and I was sitting in the parlor answering endless questions. Everything was changed and as dinner was called, just as you used to "come to dinner," one of the boys came up and told me the Ninth was coming home and would be given a grand reception by the people of Lima. Then I thought an order came from the War Department to join my company which was to proceed at once to the Philippines, as the volunteers had got orders to go home. We went on board the transport, and just as we were steaming away from the wharf I woke up and found the Corporal handing me your last letter, dated November 28. I mention this dream not to fill up space, but because it all seemed so real and I don't dream very often as doing such duty as we have been doing takes all the dreams out of a fellow and I sleep sound as a log, but awake at the lightest touch of a hand. This comes from being woke up when off guard by the corporal to go on post.

Your letter found me in the best of health and have an appetite like a horse, as I hope this letter will find you.

I wonder what you are doing tonight, of course there are eleven hours difference in time between here and the United States. You are about just sitting down to breakfast, the breakfast we ate this morning, of course, not the same food we had, but the food you know so well how to cook.

I expect you would like to know how I spent Christmas and New Years. We had a good dinner Christmas, consisting of chicken, dressing, bread and butter, coffee and plumduff, and we were given a supper by a rich Chinaman in Taku, who runs a restaurant, to show us that he appreciated our kindness in protecting him from the Germans, French, Russian and other nationalities.

Many is the night that a squad of men went down by his place to quell a disturbance in the restaurant.

The supper was served in European style and the coolies that waited on us were as polite as pie. After the supper he passed the cigars around and the boys gave him three rousing cheers and a tiger. Of course it was the right thing for him to do, but every Chinaman would not have done it, for we had practically made a rich man of him. He charges 35 cents for a meal and that is more than he ever got for such meals as he puts up, before we came, and the cheap prices that he paid for the food that he sold, for instance, you buy eggs for 50 cents per hundred and rabbits 5 cents each and fish for one dollar, enough for the whole company. We had a bad night on New Years eve for everybody was out shooting the old year out and the new year in, except the Americans. I actually thought the Boxers were attacking us, till the thought struck me that it was New Years' eve. It sounded worse than a regular battle and I expected the other nationalities would open up with their gatling guns, and they did not shoot blank cartridges either but balls and for an hour things were pretty lively. I received your Christmas gifts and thank you all for them. I really appreciate them as they are so useful and I don't know what I would do without them. I wish to thank you for writing to me so often and I hope in the near future to repay you for all you have done and are doing for me.

I send a money order for $40 in this letter. I want you to take $20 of it and buy Christmas presents for those that were so kind as to remember me. Now don't be afraid to use it as I have $150 deposited with the pay master, and half my time to serve yet. They have just caught two of the 15th men who are charged with looting and deserting, the former which all but the Americans participated in. The night of the 27th of December, the Y. M. C. A. gave an entertainment and supper to the English and American soldiers. I will tell you about it in my next letter, when I have a program but that supper will remain fixed in my mind till I am old and gray. I almost forgot to tell you about my trip to Tien Tsin with wood on the Chinese junk before the river froze up. About 4 o'clock on the 12th of November I was pulled out of a nice sleep and ordered to go for detached service with four men to Tien Tsin in charge of wood. We drew ten days rations of hard-tack, coffee, bacon, and sugar and taking our bedding, one hundred rounds of ammunition and rifles, we started. We got on our junks and tried to get them started but the wind was against us, and being nearly upset into the Pi-Ho, by the big waves, we concluded to rest in Tenku for the night. The next morning we started up the river, the Coolies pulling the junks by ropes along the shore. About 10 o'clock we stopped because the wind and tide was against us and had our dinner. We could not do any more work that day, so we went to bed and slept all but one, and he was the cause of it all, "as the song says." This man, Considindi got drunk on some Chinese whiskey, (Samswey) and about 5 o'clock he started the junks up the river. The wind being behind us we made good headway, and we being on the large junks woke up next morning and found about 17 of our boats were out of sight, there being 29 in all. This man (Concidini) got scared as I did and for once I wished myself back home, for we thought the Chinese had sailed up some branch of the river and sell the wood, not thinking of three Fifteenth men being with us. Well for two days Considindi and I walked up the river, cut across lots, sometimes sinking up to our waist in the mud and slime, for it was just cold enough to freeze a crust and when we stepped on it we went down and had to crawl out on our stomachs and then the wind just cut us through and though, and we were two of the most miserable of soldiers. The third day we divided up the rations and I got on one of the lightest junks and started out to catch the others. After two days of lonely sailing I met one of the boys of our company that started three days after us, with some boats loaded with coal. Well I was never more delighted to see a white man in all my life, for having no company with me but the Chinese and none could speak a word of English and nothing to read. Well I found some of your letters in my overcoat pocket, I kept reading them over and over till I could say them over word for word. When I met this other boy, we both went on the same boat and ate supper and slept together, but we sat up until about one o'clock telling stories. We were crowded, but slept nice and warm and started out before day-break, next morning. We spent all that day with firing at ducks, crows or anything that would make any kind of a target. We walked on the bank and when we came to a Chinese village, the whole town would turn out and give us anything we wanted. All we had to do was to ask for it and if we offered them money they would look insulted and make us put it in our pocket. We came across a Chinese woman who was scared almost into fits and ran for the town as fast as her legs could carry her. I guess they never saw any soldiers except foraging parties who used to loot and take away all their cattle and such other valuables, as they could find. Well after we were seven day on the trip, we caught up with the other boats and I was relieved of a load of care and the eighth day we arrived in Tien Tsien and I turned in my papers and waited for the rest of the crowd to come up.

On the tenth day we started back for Toku and got here just in time to get that first box of candy you sent me with several papers and two letters. I was on guard yesterday, came off with chills and fever. This morning, while laying on my bunk, I heard a bullet whizz over my head, and the whole company was out seeing who had fired, but found it was fired by a sailor, who was practicing with his rifle, and had a little whiskey in him. We see a good many new things over here, in fact, we see people of all nations. Well I will close, as my candle burns low and I must be in bed before it burns out, so good bye for this time. Your affectionate son,

JOHN S. WOLF.
Co. C., 9th Inf.

WARNER'S SAFE CURE
the only specific for KIDNEY DISEASE
21 years of success its reputation
Write for FREE SAMPLE.
WARNER'S SAFE CURE CO.
ROCHESTER, N. Y.

A MISUNDERSTANDING.

Misunderstood symptoms else when the kidneys are out of order. Foley's Kidney Cure will bring you health when other medicines have failed. Take no substitute.

H. F. Vortkamp, cor. Main and North streets.

Requires an "Interrupter."

Washington's Mrs. Malaprop, it is related, who is very rich and very prominent in society, by the way, was talking about the diplomatic reception. "I like to meet them diplomates," she said, "but it is very hard to talk to some of them without an interrupter."

Half-Hour to Find Tools.

A Missouri judge has hit upon an effective plan for getting tramps to leave town. He sentences all brought before him to thirty days' work on the streets and gives them half an hour to get their tools. That half hour sees them well on their way.

FROST BITES AND CHILBLAINS

quickly cured by Banner Salve, the most healing remedy in the world.

H. F. Vortkamp, cor. Main and North streets.

Memorial of Late Gov. Wolcott.

Several prominent citizens of Massachusetts form a committee which has been selected to appeal for popular subscriptions to a fund for the erection of a public memorial of the late Governor Roger Wolcott. It is designed to erect it in Boston, probably on the state house grounds.

Congressman's Fancy Waistcoats.

Congressman Shattuc of Ohio has a weakness for bright colored waistcoats, although in other respects he dresses quietly. His seat in the house is in the front row on the Republican side, and he says he wears bright vestura to catch the speaker's eye.—Ex.

All the healing balsamic virtues of the Norway pine are concentrated in Dr. Wood's Norway Pine Syrup. Nature's own remedy for coughs and colds.

It's a mistake to imagine that itching piles can't be cured; a mistake to suffer a day longer than you can help. Doan's Ointment brings instant relief and permanent cure. At any drug store, 50 cents.

Best Kind of Advertisement.

Burglars recently broke into a store at Centerville, Mo., but did not take anything. The storekeeper at once advertised lavishly, saying his prices were so low it would not pay any one to steal his goods.

Arkansas Choosing State Flower.

Arkansas legislators could not decide whether the state flower should be an apple blossom, cotton blossom or passion flower, and referred the matter to the committee on education.

PARKER'S HAIR BALSAM
Cleanses and beautifies the hair. Promotes a luxuriant growth. Never Fails to Restore Gray Hair to its Youthful Color. Cures scalp diseases & hair falling. 50c. and $1.00 at Druggists

Notice of Appointment.

Estate of Mary M. Rost, deceased.

The undersigned has been appointed and qualified as administrator of the estate of Mary M. Rost, late of Allen County, Ohio, deceased.

Dated this 20th day of February A. D. 1901.

AMOS YOUNG.

DAVIDSON STOCK
All Next Week in a List of All One Night Productions.
Mon—"She Couldn't Marry Three."
Tues—"Moths."
Wed—"Darkest Russia."
Thurs—"Three Twins."
Fri—"The Sultan's Daughter."
Sat—"Dangers of a Great City."
Special scenery for all. Prices 10c, 20c and 30c. Ladies' free ticket on Monday night are limited to 300. Tickets go on sale Saturday morning.

REDUCED RATES

Northwest, West, South and Southeast, via Pennsylvania Lines.

The sale of special fare colonists tickets to California, and settlers' tickets to the Northwest, West, South and Southeast has been resumed via Pennsylvania Lines. Particular information about fares, through time and other details will be furnished upon application. Please call on or address

F. M. EAKIN,
Ticket Ag't.

HOW TO CURE THE GRIP.

Remain quietly at home and take Chamberlain's Cough Remedy as directed and a quick recovery is sure to follow. That remedy counteracts any tendency of the grip to result in pneumonia, which is really the only serious danger. Among the tens of thousands who have used it for the grip not one case has ever been reported that did not recover. For sale by all druggists.

COMING TO

LIMA, O.,

Lima House, Thursday, March 7th, 1901.

From 9 a. m. to 8 p. m.

DR. STEVENS & CO., OHIO'S EMINENT PHYSICIANS

OUR CHIEF CONSULTING AND EXAMINING PHYSICIAN WILL VISIT THE ABOVE TOWNS ON DATES NAMED. THE AFFLICTED ARE INVITED TO CALL. CONSULTATION, EXAMINATION AND ADVICE IS ALWAYS FREE AND INVITED.

If you are suffering with any disease, weakness or disability, why not consult an Experienced, Educated Specialist; one thoroughly equipped with all the necessary appliances known to modern medical science?

The Doctor is a man eminently fitted both by education and natural abilities for the responsible position which he occupies, and it stands to reason that a man who spends his life in the study and treatment of a certain class of diseases should be better qualified than a man who seldom meets with that class of cases. If you value your life, you should not miss the opportunity of getting an opinion of your case. A consultation will cost you nothing, and may be the means of bringing health and happiness. If you will call on the Doctor on date named he will give your case his careful and personal attention.

OUR $100.00 GOLD GUARANTEE

We issue to every patient a One Hundred Dollar Certificate, to be paid in gold if we fail to cure. Our object in doing this is to insure our patients that they will get value received for the money they pay us.

We live up to our advertisements, and all we promise we perform. Remember, we never attempt to cure the incurable. If a patient has reached that stage, we gently but firmly decline to treat his case. If he still desires treatment, it is only for alleviation. The case we accept unconditionally we shall positively cure; if we fail to do so we obligate ourselves to pay to the patient One Hundred Dollars in gold.

REFERENCES—We can refer you to any bank or business house in Columbus, Ohio, besides any reliable Mercantile Agency can be consulted as to our financial standing. Our evidence of success is testimonials from all parts of the United States.

The Doctors will offer to the afflicted for the first time in this country The Paris Food Treatment—Nature's cure for every known (curable) disease. New Life! New Hope! New Ambition! A Fresh Lease of Life Given to Weak Men and Women!

THE PARIS FOOD is fed to blood and nerves through the pores of the skin. In this way it reaches the seat of the disease without passing into the stomach. The action of the food manifests itself by means of an intense but not unpleasant warmth; it fills the body with nerve force, warms the blood, stimulates the circulation, and will restore the weakened organs to a normal condition. It is applied at night, and acts during sleep when every nerve and muscle at rest. It is a harmless home treatment, and acts like a mild electric current, invigorating and imparting vim and snap to the entire body. The curative effects are felt from the first application. Our special treatment, combined with the Paris Food, and Medicated Crayons, is especially adapted to meet the requirements of the following diseases:

What We Treat: Catarrh, Deafness, Asthma, Coughs, Colds, Bronchitis, Consumption, Stomach and Bowels, such as Dyspepsia, Constipation, Piles, Diarrhoea; Eye and Ear Diseases; Rheumatic, Heart and Liver Diseases; Blood and Skin Diseases, such as Scrofula, Ulcers, Eczema, Pimples, etc.; Epileptic Fits, Rupture permanently cured by a new, scientific method. Brain, Spinal and Nervous Diseases, Paralysis, Locomotor Ataxia, Neuralgia, Sciatica, Lumbago, Headache, Sleeplessness, Dizziness, Brain and Nervous Exhaustion, and Spinal Irritation. Cancer cured without the use of a knife. Kidney and Bladder Diseases, Bright's Disease Diabetes, Inflammation of the Bladder, Enlarged Prostate, frequent and dribbling Urination, etc.

Diseases of Women. In the treatment of diseases peculiar to women our success has been very marked, over two-thirds of our patients being ladies. We treat Suppressed and Painful Menstruation, Whites, Barrenness, Sexual Indifference, and all diseases of women.

Diseases of Men. The glory of manhood is strength. Our Food Treatment restores to men the health, Strength and vigor of Youth, and adds many years to his lease of life, bringing happiness and contentment to his home. We stop losses, and cure Weakness of the Sexual Organs, Blood Poison, Gleet, Stricture, etc.

Blood Poison Contracted or Hereditary Syphilis, in all curable stages, completely and forever eradicated, leaving the system in a pure, strong and healthful state, with absolute certainty that the disease will never return.

Varicocele A twisted or knotted-like appearance of the scrotal veins, which are sometimes slightly swollen and painful, successfully treated without pain or operation by our Special Treatment.

Stricture Gonorrhœa, Gleet and all forms of Disease of the Bladder, Urethra, and Prostate Gland are cured by our Medicated Crayons.

THE PARIS MEDICATED CRAYON

OUR MEDICATED CRAYON and special treatment completely dissolve the stricture, and permanently remove every obstruction from the urinary passage. It stops every symptom, allays all inflammation, reduces the prostate gland when enlarged, cleanses and heals the bladder and kidneys when irritated or congested, invigorates the nerves and restores health and soundness to every part of the body affected by the disease. The crayons are inserted into the water passage upon retiring at night, slip into position without the slightest effort or pain, requiring a short time to dissolve. They have a soothing and healing effect, and are harmless.

Our treatment has been tested in hundreds of cases and we know what it will do. There is no guess-work about it. A permanent and positive cure is guaranteed in all curable cases, which have been neglected or unskillfully treated. A personal consultation is always preferred when possible. If you cannot call at our office, write a full history of your case, plainly stating symptoms. Thousands have been cured at home, by mail.

FREE! A NEW BOOK JUST PUBLISHED "DISEASES OF MEN." 20,000 TO BE GIVEN AWAY TO MEN ONLY.

This book is fully illustrated with forty (40) Engravings, showing the Sexual Organs and Diseases in their various stages, and is written in plain language, describing the causes, symptoms and results of Sexual and Venereal Diseases, and tells how they may be cured at home.

By request, we will send one of these books free, by mail, in a plain wrapper, sealed, to anyone sending us their name and address.

You are invited to call on the Doctor on the above date or at our Columbus Office, Marzetti Block, N. W. Cor. Gay and High Sts. Address,

DR. STEVENS & CO., : : : : Box 766, Columbus, Ohio.

OUT OF THE ORDINARY.

Our piano tuner, Mr. C. F. Woolery, has been employed by us for a period of more than nine years, so that we feel safe in recommending him as a competent workman. Orders left at Beeler & Van Gunten's Music Store, 23 Public Square, will receive prompt attention.

LOOK AT THIS!

BANEY & SHEPHERD

THE BARBERS,

In the Metropolitan block basement will give you a hair cut or shave that is smooth as a ribbon.

CASTORIA.
Bears the Signature of Chas. H. Fletcher. The Kind You Have Always Bought

Notice of Appointment.

Estate of Peter Jacobs, deceased.

The undersigned has been appointed and qualified as executor of the estate of Peter Jacobs, late of Allen County, Ohio, deceased.

Dated this 21st day of February A. D. 1901.

JOHN W. JACOBS,
Executor.

LADIES DESIRING

Shampoo or Massage Treatments

At their homes, will receive prompt attention by addressing Miss M. E. Davis, 28 west High street. Shampoo 35c, shampoo with massage treatments for the hair 50c; charges being less for a course of treatment. Also toilette articles prepared and sold by M. E. Davis.

NEWSPAPER ARCHIVE®

THE TIMES-DEMOCRAT.

Organ of the Democracy of Lima and Allen County.

Issued Every Evening Except Sunday.

THE TIMES-DEMOCRAT PUBL'G CO.

OFFICE—TIMES BUILDING, No. 221 North Main Street, Lima, O. TELEPHONE CALL, No. 84.

ANNOUNCEMENTS.

STATE SENATOR.

Please announce the name of J. B. SUNDERLAND as Allen County's candidate for State Senator, subject to the decision of the Democracy at their primary election.

We are authorized to announce the name of STEPHEN D. CRITES, of Elida, as a candidate for the endorsement of the Allen county Democracy at its April primary, as a candidate for the nomination for State Senator at the district convention.

REPRESENTATIVE.

We are authorized to announce the name of H. H. ROUSH, of Bath township, as a candidate for Representative from Allen County, subject to the decision of the Democracy at their primary election.

We are authorized to announce the name of J. W. MANGES, of Richland township, as a candidate for Representative from Allen county, subject to the decision of the Democracy at their primary election.

SHERIFF.

We are authorized to announce the name of F. M. WATT, of Jackson township, as a candidate for Sheriff, subject to the decision of the Democracy of Allen county at their primary election.

We are authorized to announce the name of J. A. STATES, of Monroe township, as a candidate for nomination for Sheriff of Allen county, subject to the decision of the Democracy at their primary election.

We are authorized to announce the name of E. J. BARR, as a candidate for nomination for Sheriff of Allen county, subject to the decision of the Democracy at their primary election.

We are authorized to announce the name of JACOB KISSEL, as a candidate for nomination for Sheriff of Allen county, subject to the decision of the Democracy at their primary election.

We are authorized to announce the name of HENRY VAN GUNTEN, as a candidate for Sheriff of Allen county subject to the decision of the Democracy at their primary election.

INFIRMARY DIRECTOR.

We are authorized to announce the name of CHARLES GOBLE, of Richland township, as a candidate for Infirmary Director, of Allen county subject to the decision of the Democracy of Allen county, at the primary election.

We are authorized to announce the name of W. L. BECHTOL, of German township as a candidate for Infirmary Director of Allen County subject to the decision of the Democracy of Allen county, at the primary election.

We are authorized to announce the name of W. E. GRUBB, of Lima, as a candidate for Infirmary Director, subject to the decision of the Democracy at their Primary Election.

We are authorized to announce the name of GEORGE A. HEFFNER, of Lima, as a candidate for Infirmary Director, subject to the decision of the Democracy at their primary election.

COUNTY COMMISSIONER

We are authorized to announce the name of I. D. CRIDER, of German township, as a candidate for County Commissioner, subject to the decision of the Democracy at their primary election.

We are authorized to announce the name of ALBERT HEFNER, of Perry township, as a candidate for County Commissioner, subject to the decision of the Democracy of Allen county at the primary election.

We are authorized to announce the name of D. S. COTNER, of Jackson township, as a candidate for County Commissioner, subject to the decision of the Democracy of Allen county at their primary election.

We are authorized to announce the name of S. H. ARNOLD, of Jackson township, as a candidate for County Commissioner, subject to the decision of the Democracy at their primary election.

We are authorized to announce the name of DAVID STEPLETON, of Shawnee township, as a candidate for Commissioner of Allen county, subject to the decision of the Democracy of Allen county at the primary election.

We are authorized to announce the name of G. F. GETZ, of Bath township, as a candidate for County Commissioner, subject to the decision of the Democracy of Allen county at the primarp election.

TREASURER.

We are authorized to announce the name of J. W. GENSEL as a candidate for renomination for County Treasurer, subject to the decision of the Democracy of Allen county at the primary election.

CORONER.

We are authorized to announce the name of DR. T. M. JOHNSON, of Lima, as a candidate for nomination for Coroner of Allen county subject to the decision of the Democracy at their primary election.

We are authorized to announce the name of DR. ANDREW BICE, of Lima, as a candidate for nomination for Coroner of Allen county, subject to the decision of the Democracy at their primary election.

FOR MEMBER OF COUNCIL.

We are authorized to announce the name of RICHARD STONE, for member of City Council from the Second ward, Lima, subject to the decision of the Democracy at their primary election.

We are authorized to announce the nome of JACOB J. HAEGE, for member of City Council from Second ward, Lima, subject to the decision of the Democracy at their primary election.

By request of many friends, please announce the name of JEROME SHINE for Councilman, Second ward, subject to Democratic primary.

We are authorized to announce the name of J. W. HARMON as a candidate for member of the City Council from the Second ward, subject to the decision of the Democratic primary election.

We are authorized to announce the name of MICHAEL DOYLE, as a candidate for member of Council from the First ward.

JUSTICE OF THE PEACE.

The Times-Democrat is authorized by the friends of attorney BEN S. HENDERSON to announce his name as a candidate for the office of JUSTICE OF THE PEACE, subject to the decision of the Democracy of the city of Lima at its coming primary election.

WATER WORKS TRUSTEE.

We are authorized to announce the name of JOHN THOMPSON, SR., of the Fourth ward, as a candidate for Water Works Trustee.

We are authorized to announce the name of JAMES PORTER, as a candidate for Water Works Trustee, subject to decision of the Democratic primary election.

LIMA MASONS

Who Attended the Scottish Rite Reunion at Cincinnati.

The Limaites who attended the Scottish Rite reunion that was held in Cincinnati during the last four days and were among the candidates who took some of the degrees were E. M. Gooding, Dr. L. F. Laudick, W. B Richie, T. J. Morris, Miner A. Atmur and J. W. Griffin. Messrs. Laudick and Gooding were initiated through all of the degrees of the session and the other four members mentioned took the consistory grades. Mr. Richie was one of the speakers at the banquet with which the reunion closed last night.

THE BAPTIST MEETINGS.

The meetings at the First Baptist church were largely attended last evening, with many interested in salvation. Dr. Taylor preached on "How Good Can a Man be and Still be Last." No services this evening. The sermon tomorrow morning will be on "Religious Revival" and tomorrow evening on "The Runaway Girl." The pastor, T. H. Deere will preach for Dr. Taylor in Indianapolis tomorrow.

Phone us or drop a postal. We will call and get your Clock, clean and adjust it, return same and guarantee it to keep up-to-date time.

PAUL & BELL,
3-2t Opposite Postoffice.

If you are awakened in the morning by a burglar the chances are you will lose your watch and purse. If by a Parker Alarm Clock you will be ready for business.

PAUL AND BELL,
Jewelers and Opticians, 132 w High.
3-2t.

NOTICE.

There will be a meeting of all the property owners on east High street on Monday evening at 7 o'clock, at the office of the Niagara laundry. Please bring your assessment with you.

COMMITTEE.

Don't allow yourself to get behind the times by your watch or clock keeping bad time, but send it to Paul and Bell at once. Jewelers and Opticians, next to Home Restaurant. 3-2t.

THE TIMES-DEMOCRAT GIVES ITS READERS THE NEWS EACH EVENING WHILE IT IS FRESH. THE "TRAILER" GIVES IT NEXT DAY, WHEN IT HAS BECOME STALE.

NEWS

Of the City Across the River.

Full of Life

And Variation Are the Residents,

And the Times Reporter Has Much of Interest to All Concerned.

A Hatchet Party of the George Washington Kind Furnishes Entertainment to House Full of Guests.

Tomorrow evening at Grace M. E. church, Mrs. W. D. Hammond, of south Union street, will sing for the first time in public, a beautiful sacred song, entitled, "When the Voyage is O'er." The words are by C. H. Bogardus, music by Mrs. J. W. Stewart. The composition is said by competent critics to be of unusual merit. It is expected a large number will be present to hear the dedicatory rendition of the new composition, which reflects so favorably upon the talent of the composers, who it is thought may be prevailed upon to have the music published.

S. D. Povenmire, a pharmacy graduate, well known in this locality has purchased the drug store at Laurelville.

L. A. Patterson, formerly of this city, writing from Jackson, Tenn., says he is getting along nicely. H. J. Grote, who went from here there several weeks ago, is engaged in agricultural pursuits and doing well.

M. C. Bailey, residing just south of town, has met with unusual misfortune in the past two weeks. He was just recovering from the effects of a fractured rib caused by an accident, when night before last his wife fell at their home and sprained her wrist.

Miss Stella Wolf, will leave tomorrow for a brief visit at Rockford, then go on to Chicago, where she will spend the winter.

R. V. Aglsbee, whose health was greatly impared recently, will leave soon for the southwest in the hope of bettering his physical condition.

Frank Maynard yesterday received word that his brother had died at St. Louis from blood poisoning.

H. N. Shoemaker, of Humbolt, Mo., will arrive in the city tonight for a visit with friends and renew old acquaintances, after an absence of twenty-five years.

Yesterday morning Miss Ida Field, of Elizabeth street, was nearly asphyxiated by an accumulation of coal gas, in a stove which was burning with the door open, in a room adjoinher sleeping apartments. The rooms were permeated with the gas, which might have proved fatal, had not a timely discovery been made.

Miss May Montgomery, recently received a handsome mandolin from a Columbus firm, for giving the nearest correct solution of a word puzzle. She is deservedly proud of her accomplishment.

Last night at her pleasant Second street home, Mrs. P. J. Derr, very graciously entertained a number of invited guests at a Washington tea. Colonial decorations and arrangements bore a strange resemblance to "Ye Olden Times." The evening was happily spent in a corresponding manner to the title of the event, which was greatly enjoyed by all present.

A hatchet party, not a la Nation; but in a sense commemmorative of the holiday yesterday, was the means of entertainment at the home of Miss Francis Harrod last night. The time was joyously spent in many pleasing ways, concluding with serving delecatable refreshments, followed by the presentation of paper souvenier autograph hatchets. The guests will long remember the occasion, and the cheerful hospitality accorded them.

Conductor S. A. Howard, of the L. E. & W., at Bloomington, Ill., is the guest of Engineer Charles Hartman, of this city, also an L. E. & W. road man.

Miss Florence Haddings, of Oxford, is visiting with south side friends.

B. T. Lawson, will leave today for Findlay, where he will spend Sunday with relatives.

Ralph Russell is visiting in Bellfontaine.

F. M. Weston, of Newark, has returned home after a week's visit here.

Mrs. Lilley, left today for Ada, where she will spend several days.

Miss Cora Jenkins, of Tiffin, will spend Sunday with South Lima friends.

R. McGriff, of south Main street, who has been confined to his bed the past three weeks by a complication of diseases, was able to be up a short time today and hopes of his early recovery are now entertained.

A special program will be rendered at the South Lima Baptist church tomorrow evening, including a musical program, in which Prof. J. F. Drennen, will sing a baratone solo.

Mrs. Duckworth has returned from a visit to Columbus.

Tonight the South Lima band will meet for practice and initiate their fine new band room on east Kibby street. The boys are arranging for a demonstration, the particulars of which will be given in due time.

Edwin and Lewis Vermillion, have gone to Harrod, to attend the funeral of their grandfather, Anthony Winegardner, a highly respected pioneer of that place who was found dead in bed yesterday morning.

Miss Ollie Kuhn, of south Pine street, is recovering from the effects of a hard fall which sprained her arm badly, a few days ago.

Elmer Hillard, a former South Lima resident, has returned to Rockport, after a few days visit in this vicinity.

Elmer Wheeler, of south Elizabeth street, is recovering from la grippe.

Mr. Camp, of Blaine avenue, is convalescing from an attack of lung fever.

A. Ramseyer, of south Pine street, is exhibiting with just pride, a unique minature counterpart of the old fashioned log cabin school houses, used seventy-five years ago. The copy is in detail, with the paper windows, pinyon floor, benches, fireplace, stick chimney, and even to the latch string. The work was done entirely by Mr. Ramsey, from recollection. The minature may be placed at the local art museum.

RESIDENCE

Badly Damaged by an Early Morning Fire.

The Home of Mrs. Mary Ryan the Scene of a Lively Conflagration This Morning.

At 3:40 o'clock this morning the north side fire department was called out by an alarm from box 12, to extinguish a fire of considerable proportions that had started in the upper part of the residence of Mrs. Mary Ryan, at 416 north McDonel street. The flames started from a defective flue and gained headway with such rapidity that the upper portion of the building was badly burned and the lower rooms were well soaked with water before the flames were under control. A portion of the household goods were removed from the house but the remainder were badly damaged.

THE IDLER.

Mrs. E. E. Rogers, the florist, has removed into the room just west of the one she formerly occupied in the Ashton block. In her new quarters she is more comfortably situated than before, and is in better shape to take care of her customers.

* * *

Katharine Mayo-Atkinson, of Boston, Mass, will sing at the Market street Presbyterian church tomorrow morning.

Dressed chickens at Townsend's.

MACKEY

Found Kid Boop a Very Dangerous Adversary.

The Contest Was Declared a Draw. Boop Anxious to Meet Findlay Lad in Another Bout.

Kid Boop measured his strength and science against Biz Mackey at Findlay last night, as noted in the TIMES-DEMOCRAT of yesterday, and the Lima bantam returned home with increased confidence in his ability to put the Findlay lad out of the business in a greater number of rounds. The contest was declared a draw by the refree which was satisfactory to the principals, but Boop had the better of it and forced Mackey to take all but one figure of the count in the fourth round. Naturally the Findlay papers give their representative the best of the argument, but Boop himself made a side bet offer last night which will probably bring the two together in a prolonged bout in which gloves, instead of cotton-batting bags, will be used.

Dressed turkeys at Townsend's.

MUSSER

Is Now Reaping the Wild Oats He Has Sowed.

He Will Likely Remain in the Cleveland Jail Until Brought Fourth for Trial.

Bill Musser, the local horseman, who was taken to Cleveland from here by Deputy Sheriff Pank is still in jail, no one yet being found who is willing to furnish bond for his appearance on the day of trial. Sympathy for him is at a low ebb, as he has been drifting down the incline for sometime and has allied himself with a class that could add little to his reputation. His father may help him when the proper time comes but Musser will have to suffer temporary confinement even if he should escape the lasting ignominy of a penitentiary sentence.

Commenting upon his offense and arrest, the American sportsman furnishes the following additional particulars:

"The grand jury returned an indictment against the driver A. N. Musser, of Lima, O., last week, Saturday, it being claimed that he had obtained from Fred Sarstedt, of Cleveland, $150 under false pretenses. Musser was out two years ago with Lee Van 1:17¼ and last season with the pacing mare Dolly Hughes 2:19¼. As the story goes, Musser borrowed the money from Sarstedt, giving the mare as security. A short time ago when Sarstedt attempted to get possession of her he learned that Musser did not own the mare, when took the matter before the court."

All grocers sell Crawford-Taylor Lilly Butter Crackers. Try them.
jan31-3w-eod.

PERSONAL MENTION.

Miss Lena Pangle is at Delphos at the bedside of her grandmother, Mrs. M. J. Pangle, who is seriously ill; her daughter Mrs. D. L. Willims, of Lyons, Kas., came home last night to assist in caring for her.

Mrs. C. H. Holdridge, of Upper Sandusky, has been the guest of Mrs. H. A. Holdridge, of north West street week.

Mrs. A. J. Strain, of London, Ohio, has returned home after a visit with her brother, Mr. Charles Pangle, of west Spring street.

Mr. and Mrs. T. T. Mitchell have been visiting Mr. and Mrs. S. K. Blair, of Ft. Wayne this week.

Mr. Diskey, of Indianapolis, business manager for James Whitcomb Riley, spent several days this week with Mr. J. B. Townsend, of west Market street.

Mrs. Eastman and son Harry, of Meadville, Pa., are the guests of Mr. and Mrs. A. O. Hotchkiss, of east High street.

Mr. Charles Keile, of St. Marys, will spend Sunday in this city with relatives.

Mrs. W. B. Van Note is at Marion, Ohio, for a few weeks stay.

Mrs. Nelson Ritchie and Miss Baker, of Crideraville, were the guests yesterday of Mrs. Ritchie's sister, Mrs. Jas. W. Show, of south West street.

Miss Elenora Cattey, of south Jackson street, is visiting her parents in Vernon Junction, Ohio.

Married—Mr. Edward Higgins and Miss Lodena Vogler on the evening of February 21st, at 988 west Wayne street, by Rev. A. D. Wolfinger. The bride and groom are both from Kenton to which place they returned this morning.

Mrs. M. H. Schindler, of Geneva, Ind., and Mrs. G. Gooden, of Alleghany, N. Y., are visiting with Mrs. H. B. Longsworth, of German township.

Mat Henry, the well-known liveryman, is confined to his home on account of blood poison in an injured hand.

Good skating at McCullough's lake.

Protection at Home.

What is the use to send your money out of Lima for protection, when there is a Fraternal Benevolent Institution in your midst that will award you benefits in case of sickness or accident, and will award you benefits while living and also provides for a funeral benefit.

Call at 302 south West st., Lima, O., and investigate for yourself.

THE STAGE.

Events Past and Events to Come. Davidson Stock Co. Next Week.

Monday—"She Couldn't Marry Three."
Tuesday—"Moths of Society."
Wednesday—"Darkest Russia."
Thursday—"The Three Twins."
Friday—"The Sultan's Daughter."
Saturday Matinee—"Cindorella."
Saturday Night—"The Dangers of a Great City."

LaPearl's company in "They Want Me" (what a name), drew only a fair sized audience Monday night. The best part of the program were those of the acrobatic order, the LaPearl sisters' trapeze act being especially good. The farce comedy was a little too stereotyped to enthuse.

Lima theater-goers never tire of "Human Hearts" apparently, for the play was witnessed by a large audience Wednesday night, and an audience that enjoyed every line and situation in the play, for they wept, laughed and cheered by turns all through the performance. The company was an excellent one.

"The Girl from Maxim's" drew a fair sized audience and proved to be the regulation French farce—funny but indelicate. It seems impossible for French playwrights to base their plots on anything except a broad situation and they think the people like it, but "Human Hearts" will be played long after "The Girl from Maxim's" and others of that ilk are forgotten.

The Davidson Stock Co. have an unusually strong repertoire, varying from comedy, drama and melodrama to extravaganza for the children at the Saturday matinee. "She Couldn't Marry Three" is a well tried comedy and was deservedly popular all over the country several seasons past. "Moths," a dramatization of Ouida's famous novel is an exceedingly strong play and has been the vehicle in which many well known stars have ridden to fame. "Darkest Russia" is a modern melodrama of the most approved type, and "Dangers of a Great City," while not as new, is a play that has won commendation in every town and city in the country. With "The Three Twins" and "The Sultan's Daughter" the present writer is not familiar, but from the company they keep and the fine reputation of the company that will present them, they are sure to be found bright and entertaining.

C. C. Sank, manager of the Piqua opera house, attended the Elk blow out yesterday. Mr. Sank is one of the most capable men in the business, and never in the history of the town have the people of Piqua been as well provided for in the way of high class entertainments as now. It isn't every manager in a city the size of Piqua that is able to secure the big stars in the theatrical line, but "Wix" somehow manages it to the satisfaction of all concerned. Mr. Sank is also the manager of Midway park, between Troy and Piqua, and during the summer months he has a line of attractions which include the best people in the vaudeville business.

Following the Davidson Stock company are three very strong attractions: "The Dairy Farm," "The Milk White Flag" and The Frank Daniels Opera company in Victor Herbert's latest opera, "The Ameer."

Dunne and Ryley, who own and manage "A Milk White Flag" are the proprietors of "Floradora," an English musical comedy which has run all the season at the Casino and is pronounced by New Yorkers to be the best piece of its kind since "The Runaway Girl."

No play presented here last season created a better impression than "The Dairy Farm," and it will doubtless receive a warm welcome on its return.

Helen Redmund, a famous stage beauty, Norman Kopp and Kate Mart lead the feminine forces of the Frank Daniels Opera company.

NOTHING EQUALS IT.

For the Cure of Catarrh.

A physician now retired from practice, but who still keeps abreast of the times, in speaking of the advance made in medicine in the last ten years says: 'One of the most obstinate and baffling diseases is the very common trouble, catarrh.

Nasal catarrh is only one of its many forms; catarrh of the throat, catarrh of the stomach, bowels, liver and bladder are very common but the sufferer usually thinks it is something else than catarrh and is treated for the wrong disease.

The best and most successful treatment for any form of catarrh is now admitted to be by internal remedies through the stomach and the safest and probably the most efficient is in the tablet form, sold by druggists as Stuart's Catarrh Tablets.

I have many remarkable cures of catarrh resulting from regular daily use of these tablets, which seem to act on the blood and liver, driving the catarrhal poison out of the system through the natural channels.

I once had occasion to analyze these tablets and found them to contain no cocaine nor opiates, but simply a combination of harmless antiseptics like Eucalyptol, Guiacol, blood root, etc.

At any rate I have known of severe catarrhal headaches which were cured by Stuart's Catarrh Tablets, and catarrhal deafness, hay fever, asthma and cartarrh of the throat and stomach speedily show great benefit after a few days use of the remedy and when it is remembered how much more convenient a tablet is than inhalers, douches, salves and powders it is not surprising that this new preparation should so rapidly supplant all other remedies for catarrh.

NO. 2035.

REPORT OF THE CONDITION OF

THE FIRST NATIONAL BANK,

At Lima, in the State of Ohio, at the close of business, February 5th, 1901.

RESOURCES.

Loans and discounts	[illegible]
Overdrafts, secured and unsecured	[illegible]
U. S. bonds to secure circulation	[illegible]
Premiums on U. S. Bonds	[illegible]
Stocks, securities, etc	[illegible]
Banking-house, furniture and fixtures	[illegible]
Due from National Banks (not reserve agents)	[illegible]
Due from State Banks and Bankers	[illegible]
Due from approved reserve agents	[illegible]
Internal revenue stamps	[illegible]
Checks and other cash items	[illegible]
Notes from other National Banks	[illegible]
Fractional paper currency, nickels, and cents	[illegible]
LAWFUL MONEY RESERVE IN BANK VIZ:	
Specie	[illegible]
Legal tender notes	[illegible]
Redemption fund with U. S. Treas. (5 per cent. of circulation)	[illegible]
Total	[illegible]

LIABILITIES.

Capital stock paid in	[illegible]
Surplus fund	[illegible]
Undivided profits, less expenses and taxes paid	[illegible]
National bank notes outstanding	[illegible]
Due to other National Banks	[illegible]
Dividends unpaid	[illegible]
Individual deposits subject to check	[illegible]
Demand certificates of deposit	[illegible]
Certified checks	[illegible]
Total	[illegible]

STATE OF OHIO, COUNTY OF ALLEN, ss:

I, C. D. CRITES, Cashier of the above named bank, do solemnly swear that the above statement is true to the best of my knowledge and belief.

C. D. CRITES, Cashier.

Subscribed to and sworn before me this sixth day of February, A. D., 1901.

WILLIAM H. STOLZENBACH, Notary Public, Allen county Ohio.

CORRECT—Attest:
THEO. D. ROGERS,
H. L. BRION,
WM. M. HELVILLE,
[SEAL] (Directors.)

WANTED.

FOR SALE OR RENT—Property, 8 room house with all modern improvements and nice lot with all kinds of choice fruits on west High street. Inquire at 222 north West street. *13-3t

LADIES—Desiring pleasant easy home work paying a handsome income should address with stamp. Standard Remedy Company, Flint, Michigan. *12-1w

WANTED—Young man to travel. Salary $10.00 a week and expenses. State where can be seen. Address. G. Times-Democrat. 13-3t

MANAGER—Energetic man to manage branch. Old established house. No soliciting; office duties wholly. Salary $125 month and extra commissions. Yearly engagement; chance rapid advancement for man of ability. Experience not necessary. Must furnish good references and $300 cash. Manager, Drawer 74, New Haven, Ct. jan 26-1m

FOR RENT—A boarding house on east Wayne street. The house is in good condition. References required. Apply at T. P. Kevill's grocery, 201 east Wayne street. 8tf

WANTED—A girl for general housework at once at 622 west Spring. 1-3t

FOD RENT—Furnished rooms. Also rooms for light housekeeping. Call at 527 north Elizabeth street. 2tf

LOST—A black marten fur collarette between the Allentown road and Market street. Finder of same please leave at Mrs. S. A Baxter's, 910 west Market street, and receive liberal reward. 1-3t

MEN—To learn barber trade. We can offer better inducements now than any other season. Prepare for spring rush, only eight weeks required, tools presented, positions guaranteed. Catalogue mailed free. Moler Barber College, Chicago, Ill. 12-12t

NEWSPAPER ARCHIVE® NEWSPAPER ARCHIVE®

IT is significant that in homes of wealth where the very best is demanded, Ivory Soap is used in the nursery. At the same time, in hundreds of families where economy decides the choice, Ivory Soap is selected. Thus its purity attracts the rich; its economy attracts the poor. High quality and low cost: is there any better combination?

COPYRIGHT 1895 BY THE PROCTER & GAMBLE CO. CINCINNATI.

LEGISLATION

Against a Harmless and Elevating Pastime

Has Led to the Patronizing of More Brutal Sports

's the Argument Made by General Sherwood in His Paper Before the Fair Manager's Association.

The American Sportsman, published it Cleveland contains this week the following editorial reference to the address delivered by Gen. I. R. Sherwood before the Fair Managers' Association, which adjourned Thursday evening after a two days' session in this city. Gen. Sherwood, who is the editor of the American Sportsman, had one of the most interesting of the many papers, and the moral tone of it s well conveyed in the following terse comment:

"In his address at Lima before the convention of Ohio Fair's Secretaries, Gen. Sherwood took strong ground in favor of the present law in Ohio against legitimate harness racing, and in favor of laws encouraging and protecting all harness sports and pastimes. He took up the late Cincinnati case, as a forceful illustration of restrictive legislation against legitimate sport; showing that when harness racing was driven out of Cincinnati the more coarse, vulgar and brutal sports came to the front. People will have amusement, and if harmless entertainments are curtailed or forbidden by law, sports less wholesome are sound to take their place. Gen. Sherwood urged that all fair secretaries, and trotting horse associations, take an active interest in seeing to it that members of the legislature this year in Ohio are nominated by both parties who have the breath of understanding and esthetic intuition to know the difference between a good and wholesome pastime sustained and managed by our foremost citizens and brutal blood-letting contests, in which all the influences are coarse and vulgar. Gen. Sherwood called attention to the importance of the horse interests of Ohio, not only as vitally affecting the breeders of the state, but agricultural societies and trotting horse associations. It is an interest that demands the support and encouragement of our law makers."

PHONOGRAPHIC CONCERT.

At the Wayne street Church of Christ on Wednesday night. There will be given a free concert by Mrs. Koch's Sunday school class to which all are invited.

Be sure and try the Crawford-Taylor Lilly Butter Crackers.

jan31-3w-eod.

COAL! COAL!! COAL!!!

At Wood's feed store, 700 south Main street. sat-th-sat

WIFE

Decides to Make Her Home With Her Parents

And the Husband Breaks Up Housekeeping and Disposes of the Furniture.

E. E. Eicher, a train dispatcher on the Lima Northern has broken up housekeeping and yesterday disposed of his personal goods to his immediate neighbors. Mr. Eicher recently furnished in comfortable style a home at 418 north Metcalf street, and last August he brought back to Lima as his bride, Miss Ridout, a daughter of Dr. Ridout, of Canton, who was a former resident of this city.

According to Mr. Eicher's own statement his wife failed to discover previous to their marriage that their relations toward each other were not such as would guarantee perfect trust and happiness and at this late day she has virtually discarded her husband and refuses to return to the marital roof. Since the marriage Mrs. Eicher has been a frequent visitor at the home of her parents and her stays became more and more protracted until now the separation is complete and another home practically broken up.

Nearly everything in the house was disposed of yesterday, without regard to profit or loss on the part of the deserted husband, and it is evident that he has no hopes of bridging over the difficulty. Mr. Eicher is a young man of sterling qualities and the sympathy of his neighbors and friends for him is openly expressed.

NOTICE, I. O. O. F.

All members of Solar lodge are requested to meet in their hall on Monday night, Feb. 25th. By order of

CAPTAIN.

Dunlap Hats now ready.
HUME, The Hatter.

RELATIVES

Apprised of the Death of Mrs. W. A. Richie at Spokane, Wash.

Judge Richie received a message from his son, W. A. Richie, of Spokane, Washington, yesterday afternoon, which was freighted with sorrow, the brief announcement of the death of Mrs. Richie, telling of a result that relatives were not unprepared for. There were no particulars, further than that the end had come, but it was known that Mrs. Richie had been suffering for the past three months with uraemic poisoning.

LUTHERAN CHURCH.

The following Sunday services at Spring street church: Sunday school at 9:15 a. m. Worship and sermon at 10:30 a. m. and 7 p. m. Junior Endeavor at 2 p. m. Y. P. S. C. E. at 6 p. m. You are invited.

I. J. MILLER, Pastor.

WELL BACK

Observed by Lodge of Elks.

From the Beaumont Fields

Social Session With Leases

Follows Initiation of Candidates.

For 10,000 Acres of Oil Territory.

Thirteen Baby Elks Don the Spreading Antlers of the Order,

W. F. Blair Believes That Beaumont Oil Will Become a Factor

And the Annual Holiday is Made Doubly Enjoyable by a Magnificent Banquet and Entertainment.

In the Market for the Illuminating Product—Visited the Mardi Gras at New Orleans While En Route.

Washington's birthday was, as usual, fittingly celebrated by the Lima Lodge of Elks. Thirteen candidates were initiated into the mysteries of the order, and the secret work was followed by one of the social sessions and entertainments for which the order, and especially Lima Lodge No. 162, is famous.

The lodge, with many visiting members in attendance, convened at 2 o'clock yesterday afternoon and soon the candidates, each in turn, were given the run down the cinder path in grand style. The initiatory work was conducted under the able direction of the Esquire, Bro. Ralph Durnbaugh, who, in the team work, was assisted by Bros. Charles Phillips, R. E. Poage, E. B. Edmonds, Sam Hartsing, I. N. Pangle and E. J. DuGray. The work was never better executed than yesterday, and that it was magnificent in every detail was testified to by the following baby Elks who donned the antlers: F. H. Downing, T. J. Cunningham, C. C. Wolph and Charles W. Ricker, of this city; J. H. Rowe, Jr., Carl Kimpel and M J. Mooney, Jr., of St. Marys; C. H. Boehmer, of Delphos; Ed. J. and Henry Weiler, of Wapakoneta; and J. W. Whitman, Walter Gleason and R. B. Johns, of Van Wert.

The candidates were given the finishing touches about 9:30 o'clock last night and then the members of the lodge and their guests were ushered into the banquet room, where a magnificent banquet was served and the social session was held. The elaborate menu included clam chowder and baked white fish that were prepared by Tyler Harry Johnson and the day being Friday, these two courses were especially enjoyed. The banquet was served by the following "ladies" under the strenuous direction of officer "Bucktail" Pangle: Miss Charley Phillips, Miss Louie Keppler, Miss T. J. Edwards, Miss Bill Core, Miss Billy Hoover, Miss Harry McCune, Miss D. M. Anderson and Miss Ben F. Welty.

The entertainment during the session was excellent. Bro. W. H. Woolery officiated as toastmaster and the clever wit exer at his command was a feature of the session. The members of the Piqua lodge who were present, including Bros. C. C. and George L. Sank, W. P. Rice, Frank Gray, Will Ramsey, E. N. Heaton and Henry Kampf, assisted greatly in making the program and enjoyable one, their songs, dances and appropriate addresses being very entertaining. The session closed at an early hour this morning.

Among the visiting members of the order in attendance were W. P. Rice, C. S. Bidwell, George L. Sank, C. C. Sank, Wm. Ramsey, Frank Gray, Morris Freidlig, Jake Barrett, Wm. Haney, E. N. Heaton, and Henry Kampf, of Piqua; Lon Saum, and Mayor John Anderson, of St. Marys; Dr. G W. Mealy, Major Hoegner, C. T. Kolter, James Wilson, D. A. Clark, and Henry Settlage, of Wapakoneta; A. B. King, Alex. Linderman, A. J. Schmidt, H. Goette and Will Steinle, of Delphos; Dr. George McGovern, Dr. C. B. Reed, Levi X. Jacobs, Isaac Zimmerman, Clarence Ross and Tim Hallihan, of Van Wert; Judge S. A. Armstrong, of Celina, and Bro. Balsley, of Findlay.

CARD OF THANKS.

I wish to thank our friends for their kind expressions of condolence and for their many acts of kindness during the last illness of my wife and for their beautiful floral offerings.

BERT. R. FOSTER.

W. F. Blair, the well known oil operator has just returned from the Texas oil field and, to use his own expression, he brought with him a "bunch of scalps". He visited every point of interest in the immediate vicinity of the Lucas gusher and made an investigation of the prospective oil field in latter vicinity. He found many surface indications of crude petroleum deposits, there being numerous bubbling springs containing oil that in appearance and odor resembles the product of the Ohio and Indiana fields. In several places he forced one end of a stick of wood into the soggy earth and upon applying a lighted match to the oily substance that adhered to the stick he found that it burned readily.

The "Scalps" Secured

by Mr. Blair consist of leases on 10,000 acres of territory in the vicinity within a radius of seven miles from the Beaumont gusher, and in Angelina county. Most of the leases were secured for the Shawnee Oil company.

The pipe line that is being laid between the Beaumont gusher and Port Arthur is about completed and soon the big well will be turned loose and its production forwarded to the storage tanks now under construction at Port Arthur. Mr. Blair states also that the Guffey No. 2 had been drilled to a depth of 400 feet when he left and that he learned one important fact that has been a carefully guarded secret among the people connected with the Beaumont strike—that the oil is reached at a depth of 800 feet. He is of the opinion that the Beaumont oil

Will Become a Factor

in the petroleum market as an illuminant, notwithstanding the expert opinions to the contrary. The product, he says, is very much like that of the Northwestern Ohio fields so far as appearance and odor are concerned. There is an entire absence of gas in the output of the Beaumont well and Mr. Blair agrees with many other operators that the enormous pressure upon the oil is made by the waters of the gulf and not by gas.

While enroute home Mr. Blair visited New Orleans and witnessed some of the elaborate festivities of the Mardi Gras.

STODDARD

Gives Answers to 33,165 Questions

Like the Ones Below—A Splendid Opportunity to Test Your Knowledge of the World We Live In.

1. Where are there publicly exhibited huge coils of rope made from womens' hair that were used in hoisting beams in the building of a temple?

2. What mountain peak is described as being a "Fitting Emblem of Creative Majesty, the Sceptre of Almighty God?"

3. To what prisoner and tower did Prince Henry refer when he said "No man but my father would keep such a man in such a cage?"

4. What is there about the Norweagin method of regulating the liquor traffic, that makes it superior to all other countries?

5. If all the inhabitants of our globe were placed in one long line what would be the nationality of every fourth man?

6. What people first manufactured paper?

7. What two eminent Englishmen strongly upheld the union cause during the American civil war?

Watch Monday's TIMES-DEMOCRAT.

57 Public Square. | G. E. BLUEM. | 57 Public Square.

Bluem's Third Floor Specials.

At no time in our history have we carried and offered to our trade such high grade goods at such low prices. Poorly made or inferior goods have no place in our stock. "A markdown" with us does not mean a dollar or two from the price of a garment and hoping someone will come in and buy it, but the garments are marked at such a price as to command people to buy.

Ladies' tailor-made suit of homespun cloth, eton jacket, $25.00 kind for.....$12.50
Ladies' tailor-made suit of covert cloth, diagonal front jacket, $24.00 kind for...$12.00
Ladies' tailor-made suit of grey cloth, double breasted jacket, $18.50 kind for.....$9.25
Ladies' tailor-made suit of oxford grey, single breasted, tight fitting jacket, $18.50 kind for.....$9.25
Ladies' tailor-made suit of light grey homespun, double breasted jacket, $18.00 kind for.....$9.00
Ladies' tailor-made suit of blue cheviot, eton jacket, $14.00 kind for.....$7.00
Ladies' tailor-made suit of tan covert cloth, double breasted jacket, $12.00 kind for.....$6.00
Many misses' suits at 1-3, 1-4 and 1-2 less than regular value.
Many ladies' suits at 1-3, 1-4 and 1-2 less than regular value.

G. E. BLUEM,

Elevator Third Floor.

The Dry Goods. Dress Goods. Suit House.

Michaels'

Monday

Special

Men's,

Boys'

and

Children's

50c

Caps

at

38c

Monday Only.

MEN'S HATS

For Spring and Summer Wear.

The Silk, Stiff and Soft Hats of the above celebrated make, are now on sale.

HUME, Sole Agent.

NEW FIRM GOODS IDEAS PRICES.

F. M. BELL. B. F. PAUL.

PAUL & BELL,

Jewelers and Opticians,

132 West High Street.

We handle all the leading makes of WATCHES—ELGINS, DUEBERS, WALTHAMS, ETC.

We are headquarters for

OPTICAL GOODS.

Eyes Examined and Tested

FREE!---FREE!

Glasses fitted by an experienced optician and guaranteed to give satisfaction. Great care given to the repair of fine watches, clocks, music boxes, typewriters, gold soldering, stone setting, adjusting and timing of railroad watches. All the latest novelties in Sterling and Plated Silverware. We have an elegant line of Rings for ladies, gentlemen and children.

Everything New and the Prices Are the Very Lowest.

We guarantee first-class work, reasonable charges and prompt attention.

APPLAS BLOCK, OPPOSITE POST OFFICE.

A PIGNIC IN FEBRUARY.

1-2 Price. 1-2 Price. 1-2 Price. 1-2 Price.

Men's and Women's fine Shoes, pointed toes at $1.25, worth $2.50.

Another lot men's manufacturers' sample Shoes worth $2.50, $3.00 and $3.50 etc., we will sell at

1-3 OFF. 1-3 OFF. 1-3 OFF.

Or 33 1-3 per cent discount. Call quick at Lima's most reliable store.

The Globe,

202 N. Main St.

2 doors south of Watson's Grocery

MONEY

Money loaned on CITY and FARM property at low rates, and on the most equitable terms and conditions ever offered to borrowers.

CITIZENS LOAN & BUILDING CO., No. 328 N. Main St.
Established 1882. Lima, O.

TO LOAN

REAR END COLLISION.

Trenton, N. J., Feb. 23.--There was one man killed and several injured in a rear end collision on the Pennsylvania railway near Bristol this morning. West bound freights collided. Flaxman McClain who was in the caboose, was instantly killed.

REPUBLICAN ANNOUNCEMENTS.

Please announce the name of D. C. RICHMOND, Sr., for Water Works Trustee for second term, subject to decision of Republican primary.

We are requested to announce the name of T. A. DOBBINS as a candidate for member of the City Council from the Fifth ward, subject to the decision of the Republican primary.

WE CAN fit your Eyes, guarantee satisfaction, save you money. PAUL & BELL, 112 West High Street. 2-21

45 MORE ARRIVED.

45 dressed chickens and turkeys at Townsend's market.

NEWSPAPERARCHIVE®
NEWSPAPERARCHIVE®

DYSPEPSIA—Curse of the People.

THE CAUSE OF HALF THE WORLD'S SUFFERING.

Always Worse in the Spring Months

BUT ALWAYS CURED BY

DR. GREENE'S NERVURA

BLOOD AND NERVE REMEDY.

DYSPEPSIA and SPRING DEBILITY Cured by Dr. Greene's Nervura BLOOD AND NERVE REMEDY.

THE sufferer from Dyspepsia is always blue and discouraged. He sees no bright side to anything.

A slight fullness and distress with indigestion after eating, which are the first symptoms of indigestion, do not seem to be serious.

But think of the reason for this distress. It means that there is a form of irritation existing in the delicate membrane that lines the stomach. This slight inflammation soon increases. Pretty soon there is an internal sore, an ulcer is formed, the patient suffers more. This unhealthy sore begins to eat away the lining of the stomach. There is a discharge from it which spreads, is taken up by the blood, is carried to other parts of the body, and other organs become likewise diseased. Many severe symptoms arise, headaches, lassitude, pain in the back, all due to the poison coming from the seat of the inflammation being conveyed to all parts of the body. If neglected, the last stage follows. Doctors call it gastritis. The sufferer reaches a point where he can scarcely eat anything. What he does eat does not nourish his system, because the entire mucous membrane of the stomach is coated over with life-consuming sores.

Mr. CHARLES W. HUBBARD, a well-known and popular citizen of Bangor, Me., says in regard to this subject:—

"For over two years I suffered terribly with dyspepsia and was in very bad shape. I lost my appetite and it was perfectly agonizing for me to attend to my work at times. I could eat nothing hearty without being distressed by the most excruciating pains imaginable, so I had to rely upon cereals and other easily digested foods. I consulted several eminent physicians of Bangor who prescribed for me. I took bottle after bottle of their medicine, but no relief came to me. Last June I commenced taking Dr. Greene's Nervura blood and nerve remedy, and used four bottles. To-day I am a perfectly healthy man, and able to attend to business with my accustomed vigor, with restored appetite and strength."

"The Sight of Food Nauseates Me."

Dr. Greene's NERVURA IS THE GREAT REMEDY TO CURE.

The Best Spring Tonic and Invigorator You Can Possibly Get.

Hon. WILLIAM HOPEWELL, President of the Common Council of Fall River, Mass., says:—

"I am happy to add my testimony to the many others in this letter which I cheerfully write. Three years ago I was so I could eat only eggs and milk. This condition used to come on me summers for a long time, and with a complete loss of appetite. I had seen Dr. Greene's Nervura advertised as the prescription of a regular physician, and had confidence in it for that reason, and the many cures I heard of. So I took two bottles and was completely cured, and have had no return of the trouble since. There can be no doubt of the most excellent curative properties of Dr. Greene's Nervura, which I freely endorse. You are at liberty to publish this letter for the benefit of others."

MRS. EDGAR E. SMITH.

Mrs. EDGAR E. SMITH, 287 Appleton St., Lowell, Mass., says:—

"Dr. Greene's Nervura blood and nerve remedy has helped me of a very bad case of nervous dyspepsia. I was taken sick about five years ago from overwork. I was in bed three months and was miserable for a year. I had three different doctors and at last I tried Dr. Greene's Nervura blood and nerve remedy, and it has done wonders for me. I could not eat anything, and now I can eat as well as anybody. That is all I can tell you. My husband is a well-known fireman at the Westford St. engine house, and everyone in this city knows him, and everyone knows I was sick for a long while and had to give up work on account of my stomach trouble."

Dr. Greene, in his great practice, meets daily many cases, and has the pleasure of seeing men and women who are thin and debilitated made strong, well, healthy and happy by the use of his great discovery, and by following the private advice which he is always glad to give free to all who suffer, and who consult him at his office, 35 West 14th St., New York City, or who write to him about their case.

Take Dr. Greene's NERVURA Blood and Nerve Remedy Now and be Perfectly and Permanently Cured.

THE TIME TO LAUGH.

SOME GOOD JOKES, ORIGINAL AND SELECTED.

Bill Razarus, Strong Man—It Needed a Squad of Policemen to Hold Him Down—How to Find Out a Man's Nationality.

BILL RAZARUS, STRONG MAN.

From the Detroit Free Press: Darkest Africa retaliated one day last week by invading the white man's dominions, or at least that part of it in which the police of the central precinct are quartered. A pall-like curtain passed over the face of the heavens as a colony from Clinton street entered the detectives' headquarters. There was trouble in the air.

A female of the Queen Lil type of beauty led the war-like contingent, and as she guided the dusky army before Lieutenant Downey she shouted:

"We wants perteckshun!"

"Must be Republicans," was the involuntary comment of the lieutenant.

"Dis am no 'casion fo' triflin'," said the huge Amazon, the whites of her eyes showing ominously. "Ah wants 'bout ten ob yo'r biggest an' mos' pow'ful ossifers. No li'l perleecemens 'll do—dey's got ter be big an' strong an' not afeerd ob nuffin'."

"What's the trouble all about?" asked Downey, finally managing to squeeze in a word or two.

"Trubble! Why, trubble's not de word at all. 'Tain't strong enuff. Why, dat wuthless pusson, Bill Razarus, has dun cleaned out th' place up thar whar Ah live. Chased out me fadder an' mudder an' de hull fambly wid a razzar as long as y[illegible]. Yo' see, Ah wuz ingaged t[illegible]ed ter Bill, but dat wuz befo' Ah knew what a temper he had. He's de mos' jellusminded man Ah evah knew. De odder day he bought me a new hat, an' des 'kase a cullud man passed nice remawks 'bout de hat, Bill he dun gits his temper up an' cawves it all ter pieces. Den he goes out an' fills up on gin an' comes back lak de wild man dey has in de circus."

"I'll send a man up there right away," said the lieutenant.

"A man!" shouted she of the Queen Lillian avoirdupois. "Ah dun tole yo' one man won't las' no time wid dat man. Why, he'd eat him up. Yo' doan know Bill. One time he slapped er perleeceman wid de flat ob his han'. It wuz des an ord'nary li'l tap on de face, but de blow broke de ossifer's jaw an' killed him. Dat's er fac'. Why, he's dun got twenty bullet holes in him, an' he's all tattooed wid razzar cuts. Yes, suh, yo'd bettah sen' at least ten men an' er straitjacket fo' Bill, befo' he dun breaks up housekeepin'. When Ah lef' he wuz cuttin' de teef outer de planner."

A hurry-up squad was dispatched to the scene, but when the officers arrived they found that Bill had escaped by a secret underground passage, leaving his pet razor behind him.

GOT THE CLOTHES, THOUGH.

An ambitious citizen of Pennsylvania who rather indiscreetly had set himself up as a candidate for some political office after the election was found to have received but one vote. The candidate's mortification was extreme, and to increase his chagrin all his neighbors had talked as if it were a matter of course that he had cast that one ballot himself. This annoyed him so much that he finally offered a suit of clothes, to be worth not less than $50, to the lone voter if he would declare himself. A Dutchman responded to this appeal, proved his claim and called for the reward.

"How did it happen that you voted for me?"

"Ef I told you, you don't go back on dem clo'es?"

"Oh, no; you shall have the clothes, anyhow."

"Vell, den, I dels you. I make a mishtake in de teecket."—Buffalo Inquirer.

FOR THE FIRST TIME.

Leading lady—Great heavens! The box office has been robbed of all of tonight's tickets!

Manager—Well, we'll have a full house for once.

AN ECONOMICAL SCHEME.

The native looked down at Teddy's first mountain lion and kicked the carcass irritably.

"I ought to have taken up with that Denver doctor's offer," he said. "But I didn't suppose Teddy'd begin the slaughter so sudden. By gum, he'll have 'em all killed off in less'n a week."

"What offer was that?" inquired his side partner.

"Why, the Denver chap agreed to come on an' dose the fallen lions with this new-fangled salt solution an' brace 'em up so's they do to shoot again! What a chump I was not to hire him!"—Cleveland Plain Dealer.

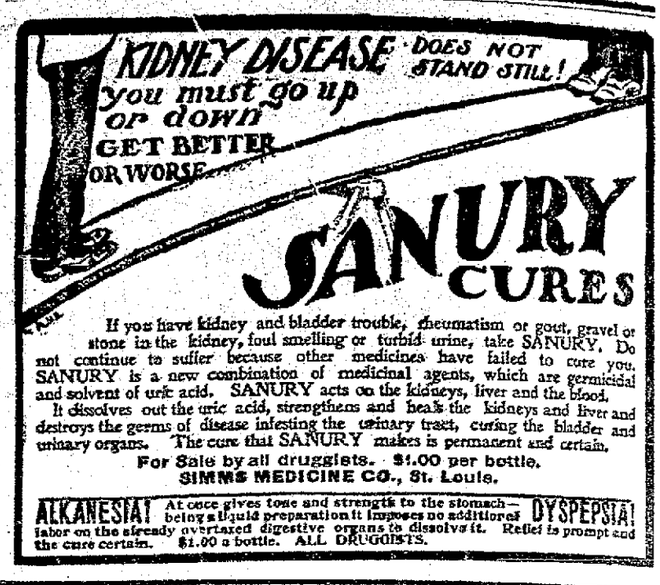

If you have kidney and bladder trouble, rheumatism or gout, gravel or stone in the kidney, foul smelling or turbid urine, take SANURY. Do not continue to suffer because other medicines have failed to cure you. SANURY is a new combination of medicinal agents, which are germicidal and solvent of uric acid. SANURY acts on the kidneys, liver and the blood.

It dissolves out the uric acid, strengthens and heals the kidneys and liver and destroys the germs of disease infesting the urinary tract, curing the bladder and urinary organs. The cure that SANURY makes is permanent and certain.

For Sale by all druggists. $1.00 per bottle.
SIMMS MEDICINE CO., St. Louis.

ALKANESIA! At once gives tone and strength to the stomach—being a liquid preparation it imposes no additional labor on the already overtaxed digestive organs to dissolve it. Relief is prompt and the cure certain. $1.00 a bottle. ALL DRUGGISTS. DYSPEPSIA!

ARTIFICIAL TEETH

SPECIAL OFFER.

During the month of February we will make you a set of teeth, using the best material for the low sum of $5.00.

This offer is made to bring our office and methods thoroughly before the public and will cease on Feb. 28th.

We guarantee them to fit, to be life-like, durable, and add to usefulness the charm of beauty. Come in and get a contract.

LUSH & BANNISTER, Dentists.

Hours 8 a. m.—5:30 p. m. Evenings 7 to 8. Sundays 9 to 12. Rooms 5, 6 and 7 Opera House Block

The Rubber Sale still on.
Marvel Whirling Spray Syringe.
Ladies', Lavatory Syringe.
Fountain Syringes, with combination.
50c Hot Water Bottles 50c.
Rubber Goods / Rubber Repairs } Of All Kinds.
Telephone us your wants. New 'Phone 301. We deliver goods.

THE ENTERPRISE DRUG STORE, The Rubber House.

Good Groceries!

As we use it, the word good has several meanings. It applies to quality, quantity and price. Three important factors for your consideration.

BEST!

The best proofs we have to offer are the following prices:

Pure Maple Syrup.....$1.00 gallon
Large Fancy Naval Oranges.....15c to 30c
Mixed Pickles for.....10c pint

JAMES S. SMITH, GROCER. Both 'Phones 127.

FREE MESSENGER SERVICE.

Your ad carried FREE to The Times Democrat by A. D. T. Messenger.

CALL—The Times-Democrat or American District Telegraph Office.

Messengers furnished for all other purposes, by A. D. T. Co., at a nominal charge.

WHEN INSURED IN THE

"NORTHWESTERN"

YOU CAN REST ASSURED THAT YOU ARE INSURED.

O'CONNER BROS.

GENERAL AGENTS O'Conner Block, Lima O.
R. E. DAVIS, E. L. THOMAS, Special Agents

EVERY WOMAN

Sometimes needs a reliable, monthly, regulating medicine. Only harmless and the purest drugs should be used. If you want the best, get

Dr. Peal's Pennyroyal Pills

They are prompt, safe and certain in result. The genuine (Dr. Peal's) never disappoint. Sold for $1.00 per box.

For Sale by Wm. Melville, corner of Main and High Sts.

HEALTH AND VITALITY

DR. MOTT'S NERVE-LINE PILLS

The great remedy for nervous prostration and all diseases of the generative organs of either sex, such as Nervous Prostration, Failing or Lost Manhood, Impotency, Nightly Emissions, Youthful Errors, Mental Worry, excessive use of Tobacco or Opium, which lead to Consumption and Insanity. With every $5 order we guarantee to cure or refund the money. Sold at $1.00 per box. 6 boxes for $5.00. DR. MOTT'S CHEMICAL CO., Cleveland, Ohio.

AFTER USING.

Sold by H. F. Vortkamp, North East Corner Main and North Sts.

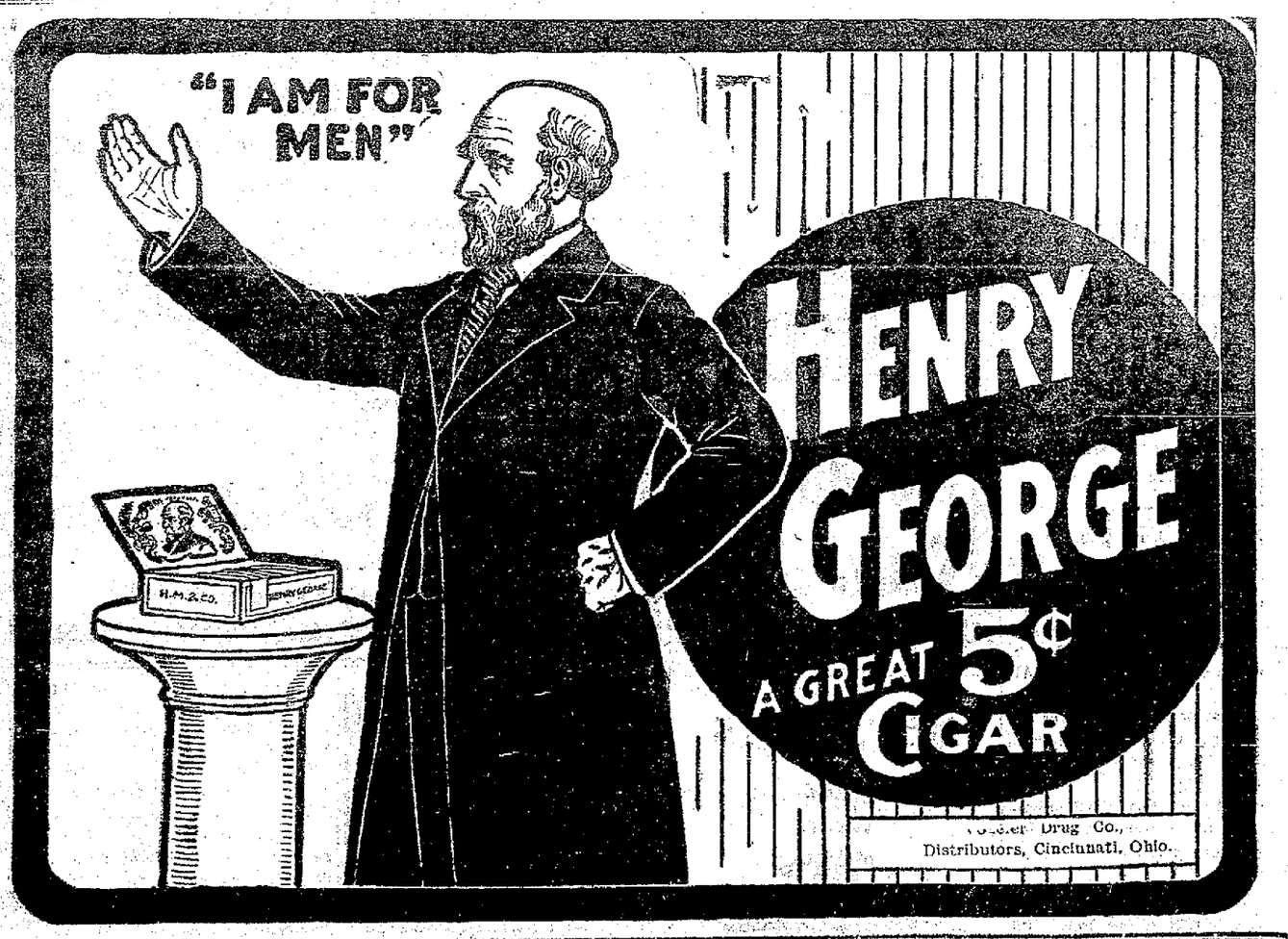

"I have always used Foley's Honey and Tar cough medicine, and think it the best in the world," says Chas. Bender, a news dealer of Erie, Pa. Nothing else as good.

H. F. Vortkamp, cor. Main and North streets.

Day's Pay for Ninety Minutes.

The foundation for several new skyscrapers on Wall street has been carried by shafts to a depth of 130 feet, and the compressed air used in digging is so trying on the workmen that they get a full day's pay for ninety minutes' actual duty.

FATAL delays are caused by experimenting with cough and cold cures. Foley's Honey and Tar will prevent a cold from resulting in PNEUMONIA.

H. F. Vortkamp, cor. Main and North streets.

French Evangelist in United States.

Charles Merle d'Aubigne, son of the distinguished historian of the Reformation, and himself a man of mark among the Huguenots of France, is spending three months in the United States, representing the work of evangelizing France.—Ram's Horn.

NEWSPAPER ARCHIVE®

Pennsylvania Lines.

Pittsb'gh, Ft. Wayne & Chicago Div.

Schedule of Passenger Trains—Central Time

Westward.	21	9	15	81	39	35
	AM	AM	PM	PM	AM	PM
Pittsburgh lv	*1 05	*7 00	*6 30	*1 35		
Alliance ar	3 25	9 30	8 55	4 30		
Canton lv	4 00	9 58	9 2[illegible]	[illegible]		
Massillon "	4 12	10 10	9 35	5 4[illegible]		
Wooster "	4 55	10 55	10 21	6 [illegible]		
Mansfield "	6 10	12 05	11 25	7 [illegible]		
Crestline ar	6 37	12 35	11 54	8 25		
Crestline lv	6 45	12 40	12 01	PM	†7 00	12 30
Robinson "					7 12	2 42
Bucyrus "	7 04	1 00	12 21		[illegible]	[illegible]
Nevada "					7 33	[illegible]
U. Sandusky "	7 29	1 23	12 47		7 54	[illegible]
Kirby "	.....	.....	.....		8 06	[illegible]
Forest "	.....	.....	.....		8 16	[illegible]
Dunkirk "	.....	.....	.....		8 32	[illegible]
Washingt'n "	.....	.....	.....		8 50	[illegible]
Ada "	.....	2 06	.....		9 20	[illegible]
Lafayette "					9 29	[illegible]
Lima "	8 35	2 25	1 49		9 40	[illegible]
Elida "					10 03	[illegible]
Delphos "	9 03	2 51	2 15		10 21	6 05
Middlepoint "					10 34	6 17
Van Wert "	9 21	3 10	2 35		10 46	6 30
Convoy "	.....	.....	.....		11 03	[illegible]
Dixon "	.....	.....	.....		11 15	[illegible]
Monroeville "	.....	.....	.....		11 2[illegible]	7 02
Maples "	.....	.....	.....		11 35	7 1[illegible]
Adams "					11 45	7 23
Ft. Wayne ar	10 10	4 00	3 25		11 55	7 [illegible] PM
Warsaw "	11 31	5 24	4 35		1 32	
Plymouth "	12 07	6 08	5 13		2 15	
Valparaiso "	1 15	7 09	6 12		3 29	
Chicago ar	2 50	8 45	7 45		5 15	
	PM	PM	AM		PM	

Eastward.	22	26	8	24	6	30
	AM	N'Y	PM	PM	PM	AM
Chicago lv	†7 30	*12 05	*3 00	*9 03	†1 25	
Valparaiso "	9 35	1 22	4 35		1 43	
Plymouth "	10 37	2 55	5 45	10 25	3 05	
Warsaw "	11 18	3 11	6 22	10 57	3 54	
Ft. Wayne "	12 40	4 20	7 45	12 01	5 30	†7 00
Adams "	12 51	.....	.....	SEE NOTE.	.....	7 11
Maples "	12 59	.....	.....		.....	7 19
Monroeville "	1 0[illegible]	.....	6 12		6 09	7 2[illegible]
Dixon "	1 1[illegible]	.....	.....		.....	7 [illegible]
Convoy "	1 2[illegible]	.....	.....		6 27	7 48
Van Wert "	1 35	5 11	6 33		6 39	8 01
Middlepoint "	1 58	.....	.....		6 52	8 17
Delphos "	2 15	5 37	9 05		7 20	8 26
Elida "	2 29	.....	.....		.....	8 41
Lima "	2 40	5 57	9 30	1 25	7 34	8 51
Lafayette "	3 03	.....	.....		.....	9 2[illegible]
Ada "	3 15	.....	10 02	.....	8 12	9 3[illegible]
Washingt'n "	3 2[illegible]	.....	.....	.....	.....	9 43
Dunkirk "	3 32	.....	.....	.....	8 32	9 55
Forest "	3 45	.....	.....	.....	8 45	10 09
Kirby "	3 53	.....	.....	.....	8 54	10 1[illegible]
U. Sandusky "	4 05	7 07	10 48	.....	9 08	10 2[illegible]
Nevada "	4 20	.....	.....	.....	9 25	10 4[illegible]
Bucyrus "	4 39	7 34	11 12	.....	9 42	11 0[illegible]
Robinson "	4 47					11 1[illegible]
Crestline ar	5 03	7 57	11 45	3 15	10 10	11 30
Crestline lv	5 25	8 05	11 50	3 20	10 15	AM
Mansfield "	5 45	8 33	12 15	&...	10 40	
Wooster "	7 00	9 35	1 25	&...	12 20	
Massillon "	7 55	10 22	2 12	&	1 14	
Canton "	8 18	10 40	2 35	5 27	1 35	
Alliance ar	9 00	11 10	3 10	6 05	2 15	
Pittsb'gh ar	PM	1 40	5 50	8 50	5 30	
		AM	AM	AM	PM	

Pullman Sleeping Cars are run on Nos. 8, 10 and 24; Pullman Vestibule Dining and Sleeping Cars on Nos. 6, 20 and 21. Nos. 0, 8 and 29 [illegible] through trains for Harrisburg, Baltimore, Washington, Philadelphia and New York.

NOTE—Train No. 24 has no connection east of Pittsburgh. Tickets to Eastern points will not be honored on this train.

&Stops to let off passengers from Fort Wayne or points west thereof.

*Daily. †Except Sunday. ‡Flag Stop. §Meals.

Dark Faced Type denotes time from 12.00 noon to 12.00 midnight; light faced from 12.00 midnight to 12.00 noon.

J. F. LOREE, General Manager. E. A. FORD, General Passenger Agent.

11-25-01-B PITTSBURGH, PENN'A.

For time cards, rates of fare, through tickets, baggage checks and further information regarding the running of trains, apply to any Agent of the Pennsylvania Lines.

ERIE RAILROAD

Time Card in Effect March 11, 1900. From Lima, Ohio.

TRAINS WEST. Depart.

No. 5, Vestibule Limited, daily for Chicago and the West .... 11:33 a m

No. 3, Pacific Express, daily, for Chicago and the West .... 1:12 a m

No. 5, Express, daily, except Sunday, for Chicago and the West .... 9:10 a m

No. 31, Local Freight, daily, except Sunday .... 7:00 a m

No. 13, Wells-Fargo Limited Express, daily, except Monday .... 4:50 p m

TRAINS EAST.

No. 8, Vestibule Limited daily, for New York and Boston .... 9:02 p m

No. 2, Express daily, except Sunday .... 3:24 p m

No. 12, Express, daily for New York .... 3:41 a m

No. 32, Local Freight, daily except Sunday .... 7:30 a m

Train 13 will not run days following legal holidays.

Through coaches and sleeping cars to New York and Boston.

FRANK C. McCOY, Agent.

W. S. HORRISON, Trav. Pass. Agt. Huntington.

C. H. & D. RAILROAD.

South Bound.

		Departs.
No. 7.	Daily	2:10 a m
No. 11.	Daily except Sunday	5:30 a m
No. 1.	Daily except Sunday	9:20 a m
No. 5.	Daily	12:41 p m
No. 3.	Daily	4:20 p m
No. 9.	Daily	6:09 p m
No. 65.	Sunday only	6:50 a m
No. 18.	Daily, except Sunday, Arr.	7:45 p m

North Bound.

		Departs.
No. 12.	Daily	2:35 a m
No. 14.	Daily except Sunday	5:55 a m
No. 2.	Daily except Sunday	8:20 a m
No. 6.	Daily	11:57 a m
No. 4.	Daily except Sunday	4:35 p m
No. 60.	Sunday only	7:43 a m
No. 10.	Daily except Sunday, Arr.	9:00 p m
No. 68.	Sunday only	9:55 p m

C. L. & M. RAILROAD.

No. 1 A. M.	Station	No. 2 P. M.
7:00 Lv. 00	Defiance (1)	Ar 4:30
03	*Miller	
05	*Mentley	
7:24 Lv. 07	Southerton	Lv 4:06
7:30 Lv. 09	Rice	Lv 4:00
7:45 Ar. 14	Continental (2)	Lv 3:45
8:15 Lv.	Continental (2)	Ar 3:15
18	*Leon	
8:35 Ar. 20	Dermington (3)	Lv. 2:55
8:45 Lv. 20	Dermington (3)	Ar 2:45
8:55 Ar. 22	Kalida	Lv 2:35
9:10 Lv. 22	Kalida	Ar 2:20
27	*Seitz	
9:31 Lv. 29	Jones City (4)	Lv 1:59
9:40 Lv. 32	Gomer	Lv 1:50
38	*Pogue	
10:00 Ar. 40	North Lima (5)	Lv 1:30
10:05 Ar. 41	C. H. & D. Yds. (5)	Lv 1:25

*—Flag Stations.

Nos. 1 and 2 daily, except Sundays.

L. E. & W. RAILROAD.

East Bound—Leaving Time.

No. 2, Eastern Express, daily .... 6:11 p m

No. 4, N. Y. and Boston Lim'td, except Sunday .... 1:42 p m

No. 8, Cleveland and Buffalo Fast Mail, except Sunday .... 8:15 a m

West Bound—Leaving Time.

No. 1, N. Y., Kansas City and Denver Lim'td, daily .... 9:47 a m

No. 3, Lima and St. Louis Express, except Sunday .... 8:50 a m

No. 5, N. Y., Cleveland and Indianapolis Express, except Sunday .... 4:38 p m

No. 7, Cleveland and Lima Special, arrives except Sunday .... 8:20 p m

Trains No. 2 and 4 run in connection with the L. S. & M. S. "fast flyers," the most magnificently appointed trains in the world for Cleveland, Buffalo, New York, Boston, Montreal and all eastern cities. Trains No. 1 and 3 make close connection at Bloomington and Peoria with through trains for all points in the West, Northwest and Southwest. Trains No. 1 and 2 have modern, up-to-date parlor and dining car service.

Inquire further of F. A. Burkhardt, City Passenger agent. Bell Phones 150 and 672.

Dr. Artemas Blake Gray.

DENTIST.

211 Masonic Building.

LIMA, - - - - OHIO.

Lima Telephone No. 509.

STRIKE FIRST!! DRIVE AWAY SIMMS LITTLE LIVER PILLS

Don't wait for some ailment—possibly very simple—to develop into a serious complaint—more than half the ills of life start in just this simple fashion. Get well and keep well by using

SIMMS LITTLE LIVER PILLS

40 COST BUT 10c

At your druggists' or of the SIMMS MEDICINE CO., St. Louis, Mo.

MONEY TO LOAN.

We have a large sum of money to loan on city property and improved farm lands at the VERY LOWEST RATE OF INTEREST, with the privilege of paying part or all at any interest paying day. Persons wishing CHEAP MONEY and on SHORT NOTICE will find it will be to their interest to call.

C. H. FOLSOM,

Real Estate and Loan Broker, Rooms 7 and 8 Holmes Block.

DR. W. N. BOYER,

Physician and Surgeon.

Special attention given to RECTAL DISEASES and DISEASES OF WOMEN

ROOMS—29-30, Opera House Block. Take Elevator. Bell 'Phone 332.

2-Tue Thu Sat 3-mo.

54

East Side Public Square, Barber Shop and Bath Rooms.

Hot, cold, Shower and vapor baths. Ladies and children hair cutting done to order...

A. G. LUTZ, Prop.

TO THE LADIES.

Now is the time to buy your tailor made suits, as I have just opened up a ladies' tailoring parlor in this city. I have selected all the latest novelties in quality and in style and all garments are made to measure in Lima by skillful workmen. I also do fine dress making. All suits will be sold at reduced prices, beginning Jan. 8th until Feb. 28th. We guarantee all work and will save you money.

S. J. COX.

Room 51 Opera House Block, Lima, O. Take the Elevator.

Where To Locate?

WHY, IN THE TERRITORY TRAVERSED BY THE....

Louisville and Nashville Railroad,

The Great Central Southern Trunkline

—IN—

KENTUCKY, TENNESSEE ALABAMA, MISSISSIPPI, FLORIDA,

WHERE

Farmers Fruit Growers, Stock Raisers, Manufacturers Investors, Speculators and Money Lenders

will find the greatest chances in the United States to make "big money" by reason of the abundance and cheapness of

LAND and FARMS, TIMBER and STONE, IRON and COAL, LABOR—EVERYTHING!

Free sites, financial assistance, and freedom from taxation, for the manufacturer.

Land and farms at $1.00 per acre and upwards and 500,000 acres in West Florida that can be taken gratis under U. S. Homestead laws.

Stockraising in the Gulf Coast District will make enormous profits.

Half fare excursions the first and third Tuesdays of each month.

Let us know what you want, and we will tell you where and how to get it—but don't delay, as the country is filling up rapidly.

Printed matter, maps and all information free. Address, R. J. WEMYSS,

General Immigration and Industrial Agt.

ap28 tf LOUISVILLE, KY

GRASSER & BRAND

Celebrated XXX Beer.

Bottled especially for family use. Delivered to your address.

J. W. LUMPP,

714 North Central Avenue. SOLE AGENT.

New 'Phone 351.

Coal and Feed

HARRY RUMPLE.

A full line always in stock. Good goods, good equipment and good treatment.

Steam Coal a specialty.

112 and 114 north Elizabeth street. Both 'Phones'

The Easy Food

Easy to Buy,

Easy to Cook,

Easy to Eat,

Easy to Digest.

Quaker Oats

At all grocers in 2-lb. pkgs. only

Popular People.

The depreciation of kindness in private life which is one of the features of the day is very largely due to the fashion of intellectualism; but yet human nature below the surface of crazes and phrases remains the same, and his fellows still judge a man by his heart rather than by his head. When the jury is selected, not from a coterie, but from the market place, the person who is kind will ever be preferred to the person who is clever; and "thoughtful," to use a cant word of our day, is still less than warm-hearted. Walter Scott and Dickens will ever have a larger hold upon the people than Hardy and Meredith, not because their art is finer, but because their spirit is kindlier. An affectionate child is more welcome than those monsters of modern precocity who furnish their foolish parents with sayings for quotation, and who have worn out all healthy sensations at the age of 10. The girl who is honest, unaffected, considerate, good-natured, still receives the prize of respect and of love. No young man is better liked than he who has an interest in the aged and weak.

Native Material in Capitol Building.

When finished the Arkansas state capitol will be a permanent exhibit of the state's resources if the suggestions of the architect and building commission are followed. The basement or first story will be of Arkansas granite, upper stories of Arkansas marble and woodwork or Arkansas timber.

Big Pay for Writing a Book.

Col. George M. Smith, the London publisher, in his literary recollections, publishing in Cornhill, says that George Eliot got $35,000 for "Romola," and might have had $50,000 if her artistic conscience had allowed her to divide the novel into 16 parts, as Mr. Smith wished.

A FIREMAN'S CLOSE CALL.

"I stuck to my engine, although every joint ached and every nerve was racked with pain," writes C. W. Bellamy, a locomotive fireman, of Burlington, Iowa., "I was weak and pale, without any appetite and all run down. As I was about to give up, I got a bottle of Electric Bitters, and after taking it, I felt as well as I ever did in my life." Weak, sickly, run down people always gain new life, strength and vigor from their use. Try them. Satisfaction guaranteed by H. F. Vortkamp. Price 50 cents.

A Great Coal Find.

On the William Denn farm, three miles west of Eau Claire, Mich., a rich coal vein has been discovered. In 24 hours real estate in Eau Claire advanced 40 per cent above the normal valuation. Several prospectors from the coal regions of Pennsylvania, who have been examining the ground in the vicinity, have expressed the opinion that not only the territory where the Denn vein was found is rich with coal, but that the entire Eau Claire district contains large quantities of coal, and within a short time mines will be opened which will rival the productive coal mines of Pennsylvania.

WORKING OVER TIME.

Eight hour laws are ignored by those tireless, little workers—Dr. King's New Life Pills. Millions are always at work, night and day, curing indigestion, biliousness, constipation, sick headache and all stomach, liver and bowel troubles. Easy, pleasant, safe, sure. Only 25 cents at H. F. Vortkamp's drug store, cor. Main and North streets.

Ease Brings on Obesity.

The Medical Press and Circular of London declares that the tendency to obesity depends largely on racial and individual predisposition, but occupation and personal habits are also potent factors in determining the proneness to the deposition of fat in excessive quantity. The multiplication of cheap modes of transport unquestionably favors the tendency to obesity, so that with the rapid development of underground and above ground electric traction in London and other large cities the next generation must be prepared for an evolution in this direction.

Dr. James' Headache Powders.

NERVES ON EDGE.

It is when the nerves are irritated and disordered that headaches come.

May be any one of a dozen primary causes, but the result is always the same.

Dr. James' Headache Powders

Soothe and restore the nerve force—make it impossible for headache to exist.

Perfectly harmless—no unpleasant after-effects.

Do not affect the heart in any way.

At all Drug Stores. 4 doses 10 cents.

Cure Where Others Fail.

TOPICS

For Divine Services Tomorrow

Where the Day of Rest is Observed.

Hours at Which Religious Services Will be Held in the City. Interesting Sermons are Promised.

South Side Church of Christ

corner Central avenue and Kibby street, Rev. Clarence Mitchell, pastor. The services at this church Sunday morning and evening will be of a revival character. Morning service at 10:30 a. m.; evening service at 7:15; a baptismal service in the evening; other services as follows: Sunday school at 9 a. m.; Junior Endeavor at 2:30 p. m.; Senior Endeavor at 6 p. m.; Wednesday at 7:30, reception for new members; Thursday at 7:30, C. W. B. M. meeting, every body invited to these services.

First Church of Christ, (Scientist.) Masonic building. Services Sunday morning at 10:30, subject, "Christ Jesus." 2 John, verses 1-11. Sunday school follows the morning service. Wednesday evening meeting at 7:30. The reading room adjoining the hall is open to the public daily except Sunday, from 2 to 5 p. m. and on Tuesday and Friday evenings from 7 to 9. Scientists are here to receive visitors and to give any information regarding Christian Science, and all literature on this subject may be found here. All are welcome.

St. Paul's Lutheran Church,

Corner west North and Elizabeth streets, Rev. F. P. Bossart, pastor. Services at 10:15 a. m. and 7 p. m. Morning subject, "Help for the Tempted;" evening subject, "Christ Weeping our Jerusalem." Sunday school at 9 a. m.; Junior League at 3 p. m.; Luther League at 6:15 p. m.; Doctrinal lecture Tuesday 7 p. m.; Lenten services every Wednesday evening at 7:30. Catechism Saturday at 2 p. m. The seath are free and all are welcome.

German Reformed Church

On west Wayne street. Sunday school promptly at 9 a. m.; regular service at 10 o'clock and again at 7 in the evening. Members and friends are urgently invited to worship with us. Catechetical instruction every Wednesday afternoon, and Saturday morning. Kings Daughters meeting Thursday evening at the church. Paul H. Land, Pastor.

Calvary Reformed Church,

Corner High street and Park avenue. Sunday school at 9:30; preaching at 10:30 and 7. Evening subject, "A Ram Saves a Boy"; Jr. C. E. at 2 p. m.; Y. P. S. C. E. at 6:15; prayer and praise service Wednesday at 7 p. m.; pastor's class Friday evenings. A cordial invitation to all worshippers. A. V. Wolfinger, pastor.

Market Street Presbyterian Church,

Corner west Market and West streets. The pastor, Robert J. Thompson, D. D. will preach. Subject at 10:30 a. m., "True Manhood." Co. K, of the 2d Regiment will attend the service. Subject at 7 p. m., "Hidden Wells In the Desert".

U. B. Church,

Corner Spring and Union streets, L. C. Reed, pastor. Sabbath school at 9 a. m.; Sabbath will be decision day in the school. Divine services at 10:15 and 7:30; Jr. Y. P. C. U. at 6:30; Y. P. C. U. at 6:30; men's meeting at 3:30. We request the Sunday school teachers and parents to take special interest in the children, there has been 50 conversions since our revival services began.

South Lima Baptist Church.

Services at South Lima Baptist church Sunday, February 24th. Sunday school at 9:15 a. m.; preaching by the pastor at 10:30, subject "Who is on the Lord's Siden" Also at 7, the subject, "Forgiveness and Healing. Special music rendered at both services. All are cordially invied.

Church of Christ,

West Wayne stree., W. A. Brindige, pastor. Bible school at 9:15, H. Tracy, superintendent; P. Simons, assistant. Classes suited to all. Preaching at 9:15; Jr. C. E. at 3; Y. P. S. C. E. at 6. Special address at 7:35, subject, "The Greatness of Washington." The double male quartette will sing at this service.

Christian Catholic Church.

Salvation, healing, holy living. Services at Zion Tabernacle, south Main street, every Lord's day at 9:30, 10:30, 2:30 and 7. Subject at 2:30, "What Hath God Wrought ni the Christian Catholic Church in Zion, During the Five Years of Her Organization, Also the Prospect of the Near Approach of the Coming of the Christ." S. Moot, Elder in charge.

Grace M. E. Church.

Rev. Leatherman, pastor. Sunday school at 9; preaching at 10, subject, "No Man Cares for My Soul." Reception of members following the preaching service. Class meeting 11:15; Jr. League at 2; choral practice at 2:30; Epworth League service at 6, addressed by Miss Julia Wilcox. Preaching at 7, by pastor, subject, "The Prodigal's Return." The music of the vening will be by the Choral society with solos by E. E. Clapper and by Mrs. W. D. Hammond. Every body welcome.

Main Street Presbyterian Church.

Sabbath school at 9:30 a. m.; morning sermon at 10;30, followed by reception of members and the Lord's Supper; C. E. service at 6:30 p. m. and sermon at 7:15. Prayer service at 7:15 Wednesday evening. All made welcome. W. G. Smith, pastor.

Union Street Lutheran Church.

Sunday school at 9:15 a. m.; morning service with preaching by the pastor at 10:15 o'clock. Theme of sermon: "The Temptation of Christ." Luther League at 6:15 p. m.; evening service at 7 o'clock. Rev. Eckhardt will preach. O come let us worship. Carl Ackerman, pastor.

Trinity M. E. Church.

Class meeting at 9 a. m.; worship and sermon at 10 a. m., subject, "The Transforming Power of the Gospel." Sunday school at 11:30 a. m.; Junior League 3 p. m.; Epworth League 6 p. m., Miss English, leader. Worship and sermon at 7 p. m., subject, "Paul in the Sea of Adria."

THE METRIC SYSTEM.

Standard of Weights and Measures Now Widely Used.

In most of the countries of Continental Europe, in South America and parts of Asia what is known as the "metric system" of weights and measures is employed. And there can be little doubt that Canada and the United States will shortly fall into line. The starting point in computing weight is the gram, which is equal to about 15½ grains. The kilogram, or thousand-gram, is a trifle over two pounds (2.2048 pounds, to be exact). The tonne is a thousand-fold larger, and it is almost equal to what is commonly known in this country as the "long ton." It will be very easy to adjust the popular mind to the kilogram and tonne. The dry measure quart and liquid measure quart are not exactly the same. But the metric "litre" is uniform in size; it corresponds to less than a quart (.908) dry measure, and more than a quart (1.0567) liquid measure. The hectolitre contains a hundred litres. It is equal to a little less than three bushels (2.838) and to a trifle more than 25 gallons (26.418). These standards, too, will be easy to understand and accept. In measuring length the "metre" is the basis, and this, it is hardly necessary to say, is a little over a yard (39.37 inches). The principal subdivisions of this are the "centimetre" and "millimetre." The former is about four-tenths of an inch (a hundredth part of a metre), and the latter about a twenty-fifth of an inch (a thousandth of a metre). Already the centimetre and millimetre are extensively used by machinists and jewelers, and by scientific people on this side of the Atlantic. The chief multiple of the metre, for long distance measurement, is the "kilometre." This is equal to 3.281 feet, or about three-fifths of a mile. Ten kilometres would be a trifle over six miles, then. This part of the system is certainly as convenient and intelligible as those just referred to. The new standards for areas do not correspond very closely to those with which we are familiar. The "centare" is a square metre, or a trifle over ten and a half square feet. The "are" is equal to a hundred square metres, and the hectare a hundred times that. None of these come anywhere near the acre. But it probably will not take long to acquire the habit of thinking in ares and hectares. —Montreal Herald and Star.

Energy all gone? Headache? Stomach out of order? Simply a case of torpid liver. Burdock Blood Bitters will make a new man or woman of you.

Aged People of Maine.

Maine has a considerable number of inhabitants who have seen three centuries. Eben Lancaster, of Bowdoinham, passed his century mark last October; he voted for McKinley in November, and received a letter of thanks from the president. Patrick Kearney of Portland, a native of Ireland, is not far from 104. Mrs. Dorothy Scribner of Scribner's Mills, was 100 on May 25, 1900. Mrs. Eliza Pinkham of Millbridge, is 105. She was married in 1820, and has been a widow for forty years. Mrs. Caroline Hight, of South Norridgewock, is in her one hundred and first year. Her father fought at Lexington and Bunker Hill. Mrs. Ruth Curtis of Kenebunkport, celebrated her hundredth birthday recently. She has never seen a railway train. Edward Spencer of Lincoln is 104. He has been married four times, and had twenty-five children of whom nineteen survive. He served in the war of 1812. Mrs. Salome Sellers of Deer Isle, was 100 years of age last October. She has lived in the same house for seventy years. Mrs. Seller's neighbor, Uncle Nathaniel Robbins, 101 on March 13.

Hundreds of lives saved every year by having Dr. Thomas' Eclectic Oil in the house just when it is needed. Cures croup, heals burns, cuts, wounds of every sort.

CASTORIA

The Kind You Have Always Bought, and which has been in use for over 30 years, has borne the signature of Chas. H. Fletcher and has been made under his personal supervision since its infancy. Allow no one to deceive you in this. All Counterfeits, Imitations and Substitutes are but Experiments that trifle with and endanger the health of Infants and Children—Experience against Experiment.

What is CASTORIA

Castoria is a substitute for Castor Oil, Paregoric, Drops and Soothing Syrups. It is Harmless and Pleasant. It contains neither Opium, Morphine nor other Narcotic substance. Its age is its guarantee. It destroys Worms and allays Feverishness. It cures Diarrhœa and Wind Colic. It relieves Teething Troubles, cures Constipation and Flatulency. It assimilates the Food, regulates the Stomach and Bowels, giving healthy and natural sleep. The Children's Panacea—The Mother's Friend.

GENUINE CASTORIA ALWAYS

Bears the Signature of Chas. H. Fletcher.

The Kind You Have Always Bought

In Use For Over 30 Years.

THE CENTAUR COMPANY, 77 MURRAY STREET, NEW YORK CITY.

"THERE IS SCIENCE IN NEATNESS." BE WISE AND USE SAPOLIO

WINE OF CARDUI

How a Woman Suffers.

HOWELL, IND., Nov. 25.

I will always praise Wine of Cardui. It has done me more good than all the medicines I have ever taken in my life. Please send a book about female diseases to the ladies whose names I enclose.

Mrs. MINNIE STODGHILL.

McELREE'S Wine of Cardui

It isn't necessary for a woman to give particulars. When she says she has "female troubles", other women know what that means. It means days and nights of endless suffering. It means headaches which no tongue can describe. It means that terrible bearing and dragging down in the lower abdomen. It means agonizing backache, and shoulder ache, and arm ache, and aches in the lower limbs. It means nerves on edge—the blues— despondency and loss of hope. It means debilitating drains that the doctors call leucorrhœa. It means martyrdom—sometimes even death seems preferable. And still Wine of Cardui will utterly put those diseases and pains to rout. It has cured thousands of cases when nothing else on earth would. To the budding woman, to the bride, to the wife, to the expectant mother, to those going through the Change of Life, this Vegetable Wine is a blessing.

LADIES' ADVISORY DEPARTMENT. For advice in cases requiring special directions, address, giving symptoms, Ladies' Advisory Dep't, The CHATTANOOGA MEDICINE CO., Chattanooga, Tenn.

Druggists Sell Large Bottles for $1.00.

WINE OF CARDUI

Dr. F. A. Greene

Stands at the head of all physicians as the recognized authority on all nervous diseases. Dr. Greene has perfected a remedy in tablet form for weak and debilitated men. These tablets give new strength, vitality and life to the nervous system, thereby curing Nervous Debility, Nervous Headache, Sexual Weakness, threatened paralysis and all nervous complaints.

THE USE OF

Dr. Greene's Nerve Tablets

GUARANTEES A CURE.

Dr. Greene's Nerve Tablets can be obtained at his office, 89 E. Madison St., Chicago, or will be sent by mail. Three boxes, 50 cents.

George S. Mills Architect

Toledo and Lima

Charles W. Dawson

Representative

305 Masonic Temple, Lima

New 'Phone No. 250.

Mrs. Maggie Moffitt, M. E.

—WILL GIVE—

Electro Thermal Baths

And all treatments pertaining to the art of MASSAGE.

Rooms 212 and 213 Masonic Temple Lima, O.

Treatment given at the home. Residence 210 West Elm St.

Jell-O, the New Desert,

pleases all the family. Four flavors:—Lemon, Orange, Raspberry and Strawberry. At your grocers. 10 cents. Try it today.

Goshen, Ill.

Head-quarters FOR

Bone Dry

LUMBER

and Prices always the Lowest, at

THEO. FEIST'S,

316 East Market Street.

MONEY TO LOAN.

AT 4½ TO 5% FROM ONE TO TEN YEARS, in sums of $500 and upward on FARM LANDS or LIMA CITY PROPERTY. Privilege of paying $100, or any multiple thereof, at any interest day. LOANS MADE AT ONCE.

THE LIMA MORTGAGE LOAN CO.,

Rooms 1 and 2 Metropolitan Block, Lima.

Henderson & Rogers, Attorneys.

CASTORIA. Bears the Signature of Chas. H. Fletcher. The Kind You Have Always Bought

NEWSPAPERARCHIVE®

THE

Formalities of the Occasion

Were a Part

Of the Dedication of the New Temple,

But the Social End of the Program and Banquet Are Not Forgotten.

Lima Masons Surpassed Themselves In Deing Honor to a Most Glorious Occasion Last Night.

That elegant monument to local Masonry, the new temple, was dedicated to its use yesterday with the solemn rites of the order, and the occasion closed last night with a banquet and ball which permitted a display of splendor surpassing any event of the kind ever given in Lima. The dedicatory exercises were full of significance to members of the order, and from this part of the day's program all except Masons were excluded, the work being of a nature which deprived the uninitiated of any participation.

The lodge room, the asylum, the parlors and the banquet hall were profusely decorated, a shimmer of green plants and trailing vines harmonizing with the white and gold of the permanent decorations, while the richness of the furnishings throughout and the brilliancy of the lights added to the warm glow, and the luxury with which the Masons of Lima have surrounded themselves. An earlier opportunity had been given the public to inspect the new temple and its appointments, but not under such favorable conditions, as the elegant evening costumes of the ladies and the immaculate dress of their escorts gave the finishing touch and struck one as a necessary part of the whole.

The banquet was served on the ground floor in the east room, and sixteen tables were arranged about a center piece which groaned beneath its weight of lucious fruit. The pillars which support the ceiling were draped in white and wound about with trailing green vines, while on each table and on the orchestra platform were grouped palms in almost endless profusion. The service was superintended by Baker & Guncheon, the Elk caterers, and they had a score or more of deft and courteous waiters under their direction. From early in the evening until quite late the guests came and went, enjoying with marked freedom the open house of the Masons and the number present is given conservatively as 500, nearly all of whom partook of the following menu:

Kalamazoo Celery Sweet Pickles
Salted Almonds
Salads.
Chicken Lobster
Sandwiches.
Rolled Turkey, Cranberry Sauce
Ham Rye, French Mustard,
Chicken, Dill Pickles.
Coffee Cococa Chocolate
Roquefort Cheese, Toasted Crackers
Assorted Cakes Ice Cream Surprises
Mixed Nuts Fruits

During the banqueting hours Frey's orchestra played with scarcely any interval between selections and later the same capable musicians furnished the music for the dances in the commodious ball room on the fifth floor.

During the reception hours, the Watson family orchestra was installed in one of the parlors and played until the arrival of Prof. Frey and the signal for which the dancers had been expectantly waiting.

At the dedication of the temple, the following officers presided: W. K. Boone, W. M.; Wm. M. Melville, S. W., F. M. Frey, J. W.; M. F. Allen, S. D.; Wallace Landis, J. D.; John Crum, Tyler, E. H. Johns, Secretary and W. H. Standish, Treasurer.

The officers of the Grand Lodge were W. A. Belt, of Kenton, M. W. G. M.; Nelson Williams, of Hamilton, Deputy G. M.; W. M. Tait, Jr., of Findlay, Sr. G. W.; Chas. Lewis, Lima, Jr. G. W.; R. L. Bates, of Lima, Grand Treasurer; E. L. Thomas, of Lima, Grand Secretary; Rev. J. M. Mills, of Lima, Grand Chaplin; J. A. Baird, of Kenton, Grand Marshal; D. L. Grabbel, of Findlay, Sr. G. D.; G. E. Bluem, of Lima, Jr. G. D.; H. C. Seeber and S. W. Van Cleve, of Lima, G. S.; E. H. Johns, of Lima, Grand Tyler.

Past Grand Master of the state, Nelson Williams, of Hamilton, was introduced after the mystic forms had been gone through with, and after praising the Lima order for its grand achievement, he read a series of clever and original verses which were appropriate to the occasion. Grand Master Belt followed with an address, and told many interesting facts connected with his foreign travels, during which he saw many evidences of the ancient ness of the order. He spoke in particular of the Grand Lodge of England, of which King Edward is master, and remarked that the chair occupied by him in his exalted position as a mason surpases by far the throne he recently surmounted as king of England.

A register had been provided for the purpose of getting an accurate list of the visiting brothers, but the number who overlooked the opportunity would nearly double the number made account of. From the addresses however, the following cities were represented: Findlay, Piqua, Kenton, Delphos, Apollo, Pa., Spencerville, Continental, Covington, Ky., Cincinnati, Venedocia, Port Jefferson, Bowling Green, Circleville, Olean, N. Y., Lafayette, Columbus Grove, New Hamshire, Kalida, Ottawa, Canton, Washington, Pa., Port Huron, Mich., Sandusky, Harrod, Marion, Muncie and Fort Wayne, Ind., Rankin, Chicago and Sandwich, Ill., Waynesfield, Elida and Versailles.

WEEK

Of Activety in Society.

The Calendar

Also Offers a Budget of Future Pleasures.

Clubs Interested in Music, Cards and Enlightenment Are Busy,

And the Season Promises to Hang on Long Enough to Give the Members a Full Measure of Enjoyment.

CLUB CALENDER.

Monday.
Arbutus—Mrs. Walter Standish.
Bay View—Mrs. Emerson Price.
Twentieth Century—Mrs. J. E. Richie.
Auld Lang Syne—Mr. and Mrs. Hildreth.
Clionian—Mrs. Albrechi.
Lotus—Mrs. I. S. Motter.
Sorosis—Mrs. Knisely.
Philup—Mrs. T. N. Cunningham.
Round Table—Mrs. Price.

Tuesday.
A. O. T.—Mrs. Rauch.
Kaffee Kranzchen—Mrs. Geo. Bassler.
Spinet—Mrs. Harry Lamberton.

Thursday.
Sappho—Mrs. Clement Baxter.
N. M. W.—Eucher—Mrs. Wm. Van Horn.
Q. R. S.—Mrs. Ward.
Golden Rod—Mrs. Gibler.
Oriental—Mr. and Mrs. Golden.
Woman's Culture—Mrs. Wemmer.

Friday.
A. F.—Mrs. S. R. Kramer.
T. & T.—Dr. and Mrs. T. R. Terwillerger.
Philomathaen—Mrs. J. L. Andrews.

Saturday.
Woman's Club—Mrs. O. Smith.
Lima Musical—Miss Francis Robinson.

Thursday evening Miss Sadie Tafflinger, of north Jackson street, was accord a pleasant surprise by her parents and a party of friends, the event being in honor of her eighteenth birthday anniversary. Progressive pedro and dancing were the chief amusement, and splendid supper was also enjoyed. Miss Tafflinger received as a birthday present, a handsome gold watch and chain.

Wednesday evening Mrs. M. D. Carpenter, of north Pierce street, was the hostess at a handsomely appointed dinner of six courses. The guests were, Mrs. Wm. McComb, Mrs. John Clizbe, Mrs. W. H. Stevens, Mrs. J. C. Ross, Mrs. S. Prather, Mrs. T. Shroyer, Mrs. Geo. Hall and Mrs. Eaton.

Tuesday afternoon Mrs. J. Reis, of east Spring street, entertained the members of the N. M. W. Eucher club and the additional guests, Mrs. Golden and Miss Gottschalk. The decorations were all in dainty pink and white, the favors being carnations at the progressive game. Mrs. D. W. Anderson and Mrs. T. E. Harper were the winners of pretty pieces of china.

The ladies of the W. R. C., who gave the very pretty reception yesterday afternoon at the home of Mrs. F. Louthan, of north West street, should feel well repaid for their labor for "Sweet Charity" for there was a constant stream of callers during the hours. Old Glory was to the front, waving over the entrance way and a diminutive George Washington was Master Ossie Ralston. Colonial Dames in stately gowns with powdered hair and becoming head-dresses, made everyone welcome. Musica numbers were given all the afternoon by willing musicians. On entering the flower bedecked dining room daintily colonial maids, Misses Josaphine Townsend and Forest Ireland, served ices, cakes and coffee and pinned on tiny flags for rememberance.

The Avalanta club enjoyed a happy social evening at the hospitable home of Mrs. George Taylor, of west Wayne street, on Wednesday evening. The guests were, Mrs. T. D. Robb, Mrs. Geo. Hall and Mrs. Cowles.

Thursday evening Mrs. T. R. Jacobs entertained a few friends at tea in honor of Miss Rebecca Wiley, of Piqua.

These unique invitations were issued to twenty-eight little people:

"Please come to the
Birthday party of
Walter Dan Rowlands
and
George Washington
Friday from 4 to 7 o'clock."

And they were all on hand to enjoy the merry making. Their young host was attired in a complete George Washington costume, with powdered hair to complete the picture. He received one and all in a dignified way and soon all were being entertained with a Graphaphone, and later on with a magic lantern. A feast of good things was also enjoyed.

Mrs. T. Shroyer, of north West street, entertained the Coterie club on Tuesday afternoon. A good social time with reading was fonowed by a dainty tea.

Mrs. C. S. Schultheis, o fwest Market street, entertained a few friends at dinner yesterday.

The Woman's Culture club was most royally entertained yesterday by Mrs. George Robinson, of west Wayne street.

Last evening Miss Rosabell Keeve, of south Pierce street, entertained the Queen Esther society, at the first anniversary of their organization. Mrs. Waters, of Sidney, was the founder of the club and came up last eve to attend the party which was a success in every way.

The 1901 club met with Mr. and Mrs. John Sweeney, at their home, 317 east McKibben street, last Thursday evening. Pedro progressed rapidly until a late hour, when a delicious lunch was served. The guest being, Miss Gaylored, of Ft. Wayne. The high honors were awarded Miss Gaylord and Frank McComb, while Miss Dunham was consoled. The club will meet with Mrs. A. W. Shuler, of east North street next Thursday evening.

Mrs. Simpson, of north Baxter street, was at home to friends this afternoon.

Mrs. Wm. Hayes' home on west Spring street, was well filled on Tuesday afternoon by the ladies, who accepted invitations issued by nineteen of Trinity church workers. Fragrant flowers and music added to the pleasures of the day and light refreshments were served by Misses Cretora Hay, Evelyon Booth and Helen Moore.

Washington's birthdoy was also the

Washington's birthday was also the west Wayne street, who was the charming hostess, who received a merry company of fifty little friends yesterday afternoon from two to four o'clock.

The annual banquet of the Philomathaen club will be enjoyed next Friday evening at the pleasant home of Mr. and Mrs. J. L. Andrews, of west Market street.

One of the most important events of Monday is the banquet of the Round Table club at the home of Mr. and Mrs. Willard Price, of west Merket street.

Mrs. M. J. Sullivan and Mrs. C. J. Brotherton have returned from Cincinnati, where they spent several days this week.

Mr. and Mrs. B. S. Moulton, of Toledo, were the guests of Lima relatives and friends yesterday.

Mrs. J. C. Ross, of north Pierce street, will entertain a number of ladies at cards next Tuesday afternoon.

Thursday evening Mr. and Mrs. Harry Lamberton, of west Wayne street, were surprised by the following friends: Mr. and Mrs. Will Lockhart, Mrs. Van Winters, Mr. and Mrs. Charles Coulter, Mr. and Mrs. Will Hoover, Mr. and Mrs. T. P. Jones, Mr. and Mrs. Louis Fall, Mr. and Mrs. E. J. Barr, Mr. and Mrs. Geo. Newson, who helped them celebrate the tenth anniversary of their marriage, in a most happy manner with fun and feasting.

The Lisztaniers, as a musical club, have made a place for themselves in musical circles by their talent and perseverance. Their meeting on Tuesday evening at the home of Mr. and Mrs. Ebersole, of north Pierce street, was one of pleasure to the members and their guests. The programme was devoted to Italian opera and read:

Roll call .....Quotations
Paper .....Italian Opera
Mr. Torrence.
Il, Trovatore .....Verdi-Melnott
Misses Breese and Cantwell.
O Luce Di Quest Amina.....Donizetta
Mrs. Ebersole.
Intermesso (Cavalleria Rusticana)....
.....Mascagin
Mrs. McDonald.
Ernani .....Verdi-Berger
Misses Breese and Cantwell.
If Laws Severe .....Halevy
Mr. Torrence.
Overture to "Laucridi".....Rossina
Mrs. White.
Wild Flowers .....Donezetti
Mr. Ebersole.
Beauties from Verdi's Opera, ..Meyer
Mrs, White, Mrs. McDonald and Miss Cantwell.

At the conclusion of the program other impromptu members were added by Mr. James Weadock, Mr. Robert MacDonald and Mr. Clint Richmond, making the evening one round of pleasure.

The ladies of Allen Hive, 197, L. O. T. M. called at the home of Mrs. W. H. Chandler's to partake of a well planned surprise on Mrs. August Speath, who is about to depart for her future home in Florence, Colorado. After games and an old time taffy pulling, all departed, wishing her much happiness in her new home.

The New Century club was entertained in a very pleasing manner Tuesday afternoon at the home of Mrs. Frank Grant. After the usual number of rounds in progressive pedro, a dainty lunch was served by the hostess. The first prize was won by Mrs. Cavans, the second by Mrs. Charles Hill. The club will meet with Mrs. Hattie Baker, 526 south Central avenue next Tuesday afternoon at 2 p. m.

The Timberlake Sewer Bill of Extras.

The bill of extras, so-called, for work done on the Timberlake sewer by contractors J. H. Green & Sons, over which the members of the city council, the city engineer and the contractors have been contending with both adverse and favorable fighting grounds of wide difference for the past two weeks is of course of considerable interest to the tax payers and is given below, as itemized and submitted by the contractors:

Lima, Ohio, Feb. 11, 1901.
City of Lima in account J. H. Green & Sons.

To 600 yds. sand, used on inverts in place brick work @ $1.38, *	$ 828.00
To extra cost filling by hand on West street to save lumber and single ring work 550 feet, 6 feet deep, 4½ wide, @ 35c yd	181.50
To extra for constructing 10 curves @ $75 each, *	750.00
To extra account back water on North street and Jameson avenue account stone sewer	2950.00
To extra pumping sewage and water from Wayne street sewer not shown on plan	950.00
To extra labor account water on Rice avenue from wooden sewer	325.00
To extra account digging and connecting stone culvert on O'Connor avenue	35.00
To 1 curve on lower Timberlake sewer omitted from bill, **	75.00
To bal. on Watt Town sewer returned, **	75.00
	$6169.50

Lima, Ohio, Feb. 11, 1901.
City of Lima in acct. J. H. Green & Sons.

To lumber 125 M. ft. timber @ 25.00 *	$ 3400.00
To 294 yds. concrete work @ $7.50 *	2205.00
To 1685 yds. excavation @32*	539.20
To 124000 ex. brick work @1550*	1922.00
To 122 bbls. Portland cement @2.75	335.50
To 70 1 catch basin and inlet on Rice avenue*	45.00
To one catch basin and inlet on Rice ave. for wooden sewer	45.00
To 250 bbls. Utica cement on tunnel, used acct. wet work @ 10c.	175.00
	$ 8666.70
	6169.50
Grand total	$14,836.20

The items marked by the single star (*) should not, according to the opinion and statement of the city solicitor, be considered as extras as they were expenses that were contemplated in the contract and specifications, but could not, prior to the construction of the sewer, be specifically defined.

The items marked by two stars (**) belong to a separate contract and should not be considered or embodied in the bill of extras.

EXPOSITION FUND.

Washington, Feb. 23.—The bill providing for the St. Louis exposition and amended to include the exposition at Charleston, S. C., went through the Senate with a rush this morning, with Teller amendment providing for Sunday closing.

NICE OLD QUAKER LADY

Cured of Catarrh By Peruna After 20 Years' Suffering.

MRS. POLLY EVANS, A LIFE-LONG FRIEND OF PE-RU-NA.

"My wife (Polly J. Evans) says she feels entirely cured of systemic catarrh of twenty years' standing. She took nearly six bottles of thy excellent medicine, Peruna, as directed, and we feel very thankful to thee for thy kindness and advice. She did not ever expect to be so well as she is now. Twelve years ago it cured her of la grippe. I want to tell thee there has been a great deal of Peruna used here last winter. Peruna does not need praising. It tells for itself. We can and do recommend it to anyone that is afflicted with catarrh."

As ever, thy friend, *John Evans,*
South Wabash, Ind.

The above letter written by a venerable old Quaker, Mr. John Evans, living at South Wabash, Ind. tells in his quaint language his experience with the national catarrh remedy, Peruna.

The Quakers have always been characterized by their untiring care in relieving the suffering of their own poor, and are hospitable, sweet-spirited and gentle people. They universally wear plain, unobtrusive clothing, not so much for uniformity, as to escape the ever-changing fashions in dress.

Their honesty and veracity is well known. Hence this letter will be read with interest by all classes.

Could any words be more to the point, could any evidence be more convincing, than the above persuasive, direct, sincere letter? Systemic catarrh is a condition in which chronic catarrh has pervaded the whole system. Catarrh first begins by localizing itself in some one or more organs of the body, but very soon it shows a tendency to spread to other organs. If it is not checked, the whole system becomes invaded by this insidious disease.

When catarrh has reached this stage, of course it has gone beyond the reach of all local remedies.

Nothing but a systemic remedy can reach it.

Peruna is the only remedy yet devised to meet such cases.

Peruna eradicates catarrh from the system.

It does its work quietly, but surely.

It cleanses the mucous membranes of the whole body.

It produces regular functions.

Peruna restores perfect health in a natural way.

Anna P. Nichols, Vice Grand Baxter Rebekah Lodge, in a letter from 906 Main street, Kansas City, Mo., says:

Anna P. Nichols.

"My friends recommended Peruna so highly that I purchased a bottle to try it and have never been sorry.

"At times my system became entirely run down, I could not sleep well and lost my appetite. Since I have used Peruna I feel like a different woman and hardly know what it is to be sick. I congratulate you on the merits of your wonderful medicine and wish you continued success."

One of Dr. Hartman's free books on catarrh, sent to any address by The Peruna Medicine Co., Columbus, Ohio.

THE FULL MEANING.

At a negro wedding, when the minister read the words "love, honor and obey" the groom interrupted him and said: "Read dat agin, sah; read dat wunce mo', so de lady kin ketch de full solemnity ob de meanin'. I'se bin married befo."

In today's announcement we are quoting low prices on lines of goods that will be of interest to you. Suppose you read this list twice, so you will be sure to "catch the full solemnity of the meaning."

Dark flannelette wrappers worth $1.25, at 75c each.

Lot of men's heavy fleeced undershirts, slightly soiled, regular 50c quality, reduced to 25c each.

One lot of ladies' fast black heavy fleece lined hose, good value at 15c a pair; sale price 10c a pair.

One case of extra heavy outing flannels in dark and light patterns, worth 10c and 12½c a yard, now 8c a yard.

One lot of colored carpet warp—in skeins only—to close out at 10c per pound.

One case of fine bleached muslin, 10c quality, for a few days yet at $1.00 for 12 yards.

1 bale fine unbleashed muslin at 5c a yard.

36 heavy all wool flannel skirt patterns, full size, cheap at 75c; sale price 49c each.

DRESS GOODS.

A 54 inch golf suiting, black on one side, plaid on other side, $2.25 quality, now $1.45 per yard.

6 pieces 42 inch figured black goods, worth $1.25 and $1.00 per yard, now 69c per yard.

48 inch all wool sacking, worth 50c a yard, now 39c per yard.

38 inch fancy black mohairs, worth 50c and 75c a yard, now 39c per yard.

One lot of fine colored dress goods, consisting of fancies, diagonals, stripes, etc., worth $1.00 and $1.25 per yard, now 69c.

One lot of colored dress goods, 50c quality, now 25c per yard.

One lot plain French flannels, 27 inches wide; sale price 39c per yard.

Feltz Bros. & Co.,

1st DOOR SOUTH OF COURT HOUSE.

Dunlap Hats now ready.
HUMLE, The Hatter.

Henry Vangunten, one of Allen county's staunch Democrats, presents himself to the Democracy as a candidate for SHERIF F. tu-th-&s-tf

. . . ATTEND THE . . .

1-2 PRICE

CLOTHING SALE before its too late, on account of selling out Clothing department, all Suits, all Overcoats, all Pants at just

1-2 PRICE.

The chance of a lifetime. Only genuine Clothing retiring sale in Lima, the reliable up-to-date store. Clothing fixtures for sale.

THE GLOBE,

CLOTHING AND SHOES.

202 N. Main St. 2 doors south of Watson's Grocery.

NewspaperARCHIVE® NewspaperARCHIVE®